

KEY	01		02		03		04		05		06		07		08		09		10		11		12		13		14		15		16		17	
	1A																																	

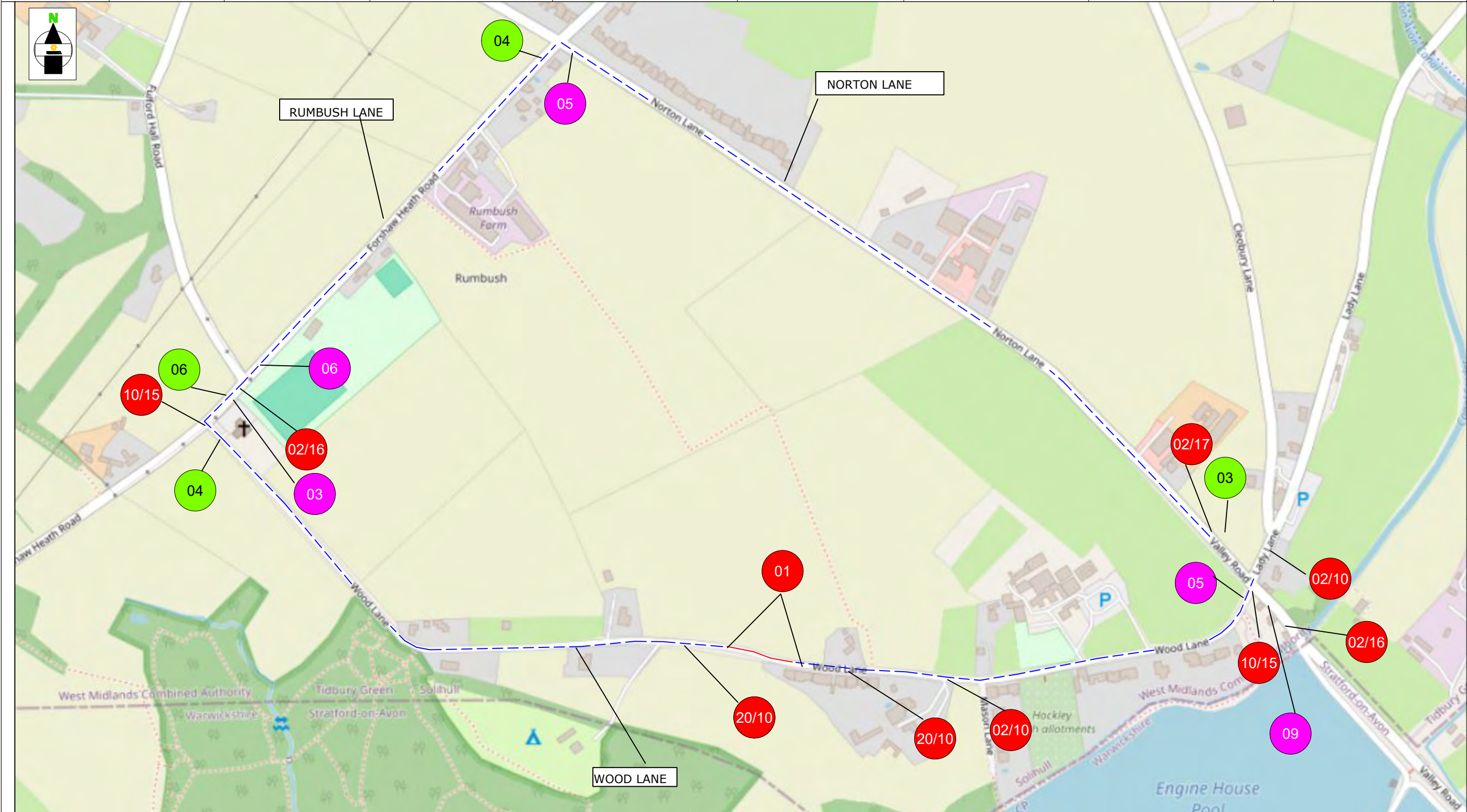

	18
	19
	20
	21
ROAD CLOSURE	
DIVERSION ROUTE	
	CLOCKWISE ROUTE
	ANTI-CLOCKWISE ROUTE
ROAD CLOSURE LENGTH	100 METRES
ROAD CLOSURE WIDTH	4.5 METRES

Contract No	254-S013065	Client: OPENREACH
Date	14/02/2024	Site Location / Drawing Title
Drawn by	BW/878	O/S 181 WOOD LANE
Approved By	254	SOLIHULL B94 5J
Purpose of works	TELECOM WORKS	
Version Number	01	
Amended By	xxxxxxxxx	
Amendment Date	xx/xx/xxxx	Scale
Sheet No	1 of 1	OS Licence No
		NOT TO SCALE
		000000000000

Note

- All equipment shall be approved and shall comply with the Department Of Transport specification MCE0111. This drawing does not show the normal road works signage that will be required as per Chapter 8.
- All signs to be in accordance with TSGRD 2002 and to minimum class retroreflective.
- Minimum height of lettering to be 60mm and sign boards to be 1000mm (750mm where appropriate).

The information in this drawing may not be copied or used by third parties without written consent from Sunbelt Rentals Ltd (Traffic Management).
 This layout is for installation by NRSWA, Lantra 12A,12B,12C,12D qualified persons.
 All works shall be in accordance with Safety at Street Works and Road Works, A Code of Practice 2013 & Chapter 8

TO BE INSTALLED AT CLOSURE POINTS

THIS DOCUMENT IS UNCONTROLLED WHEN PRINTED
 The electronic version of this document is the approved and most current. Any printed version is uncontrolled and may not be current.

DETAIL A1 AL

Manned Airlock system.

Notes:

- Minimal site traffic 25 - 30m air lock is sufficient. Extend airlock for larger work vehicle flow.
- Red lamps to be used on Nissen Barrier (all HE networks)

Sunbelt Rentals UK (Traffic Management)
 Kemble Airfield Enterprise Park, Cirencester Road,
 Kemble GL7 6BQ
 Telephone: 0370 050 0792