

**NATIONAL PARKS AND ACCESS TO THE COUNTRYSIDE ACT 1949**

Declaration No 3/2016 Langley Hall Park Public Open Space, Olton, Solihull

In pursuance of Section 19 and 21 of the above-mentioned Act and all other powers enabling them in that behalf, The Metropolitan Borough of Solihull hereby declares that the land containing a total area of 4.83 hectares or thereabouts known as Langley Hall Park Public Open Space behind certain properties on Langley Hall Road and Swanswell Road, Olton, Solihull shown edged red on the attached plan is owned by the Council..

AND in pursuance of Section 19(2) of the above mentioned Act and all other powers aforesaid the Council hereby further declare that, from the date of this declaration the said land will be managed as a Nature Reserve.

This declaration may be referred to as the Metropolitan Borough of Solihull, Langley Hall Park, Olton, Local Nature Reserve Declaration No 3/2016



THE COMMON SEAL of the )  
METROPOLITAN BOROUGH )  
OF SOLIHULL was hereto )  
affixed in the presence of:- )

**Team Leader – Property and Contracts**

Dated 29th June 2016

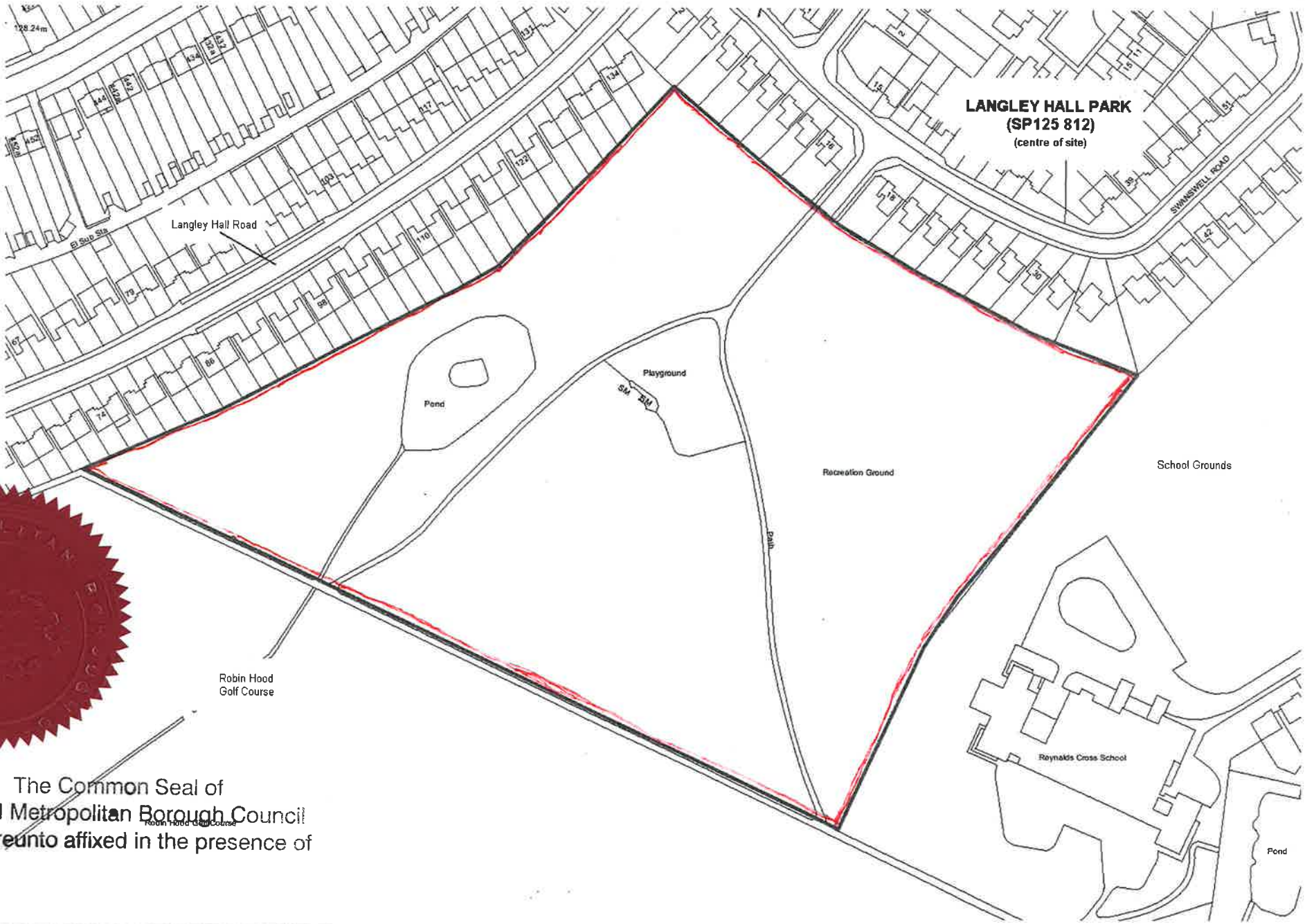

**LANGLEY HALL PARK**  
**(SP125 812)**  
(centre of site)

Langley Hall Road

SWANSWELL ROAD

Pond

Playground

Recreation Ground

School Grounds

Robin Hood  
Golf Course

Reynolds Cross School

Pond



SP11/16

The Common Seal of  
Solihull Metropolitan Borough Council  
was hereunto affixed in the presence of

Team Leader - Property and Contracts