

DO NOT WORK FROM REDUCED DRAWINGS.  
PLEASE REFER TO SCALE AND SHEET SIZE AS  
INDICATED.  
Dimensions to be verified on site. This drawing should not be  
scaled. Any discrepancies should be referred to the Engineer  
prior to work being put in hand.

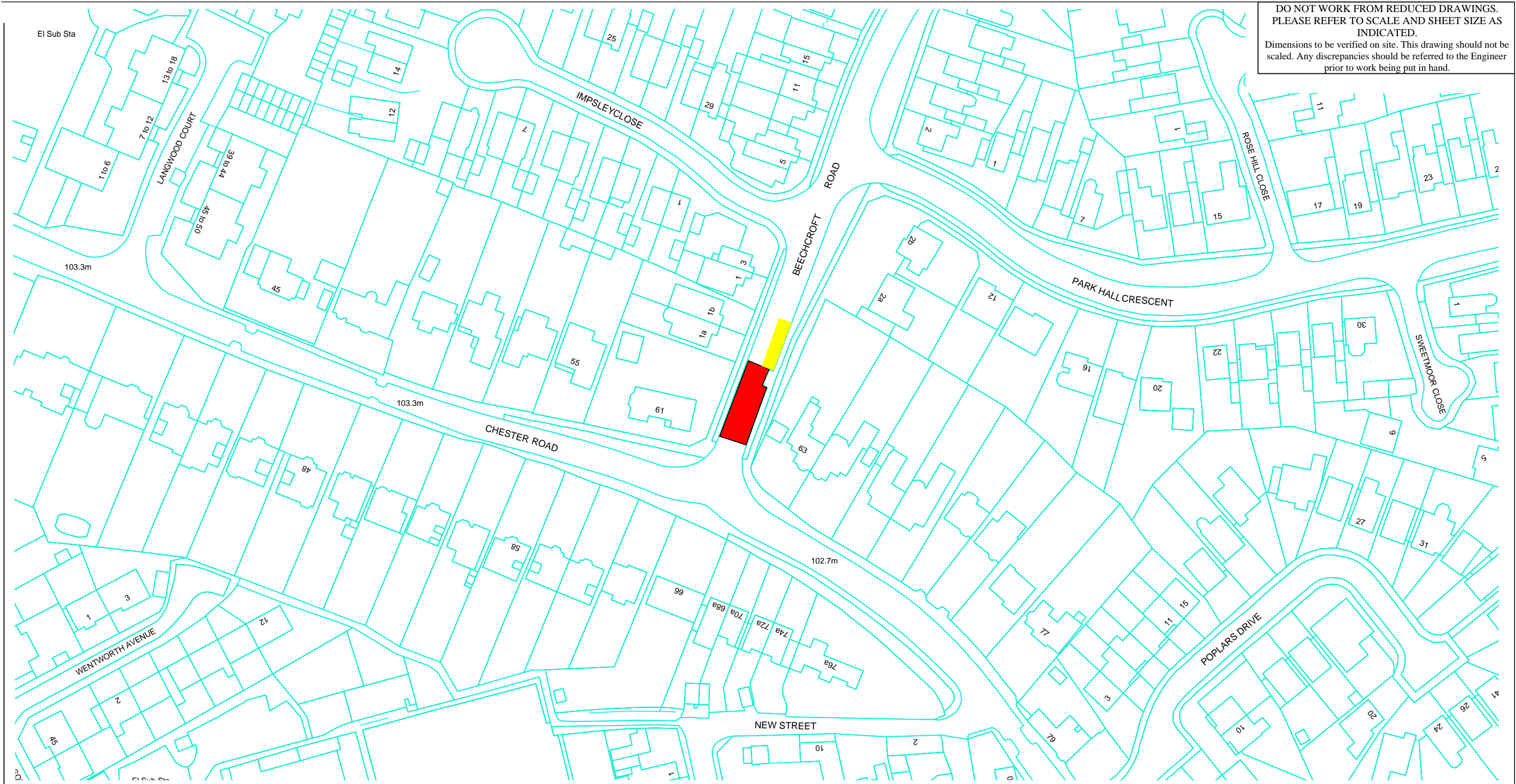

This map is reproduced from the  
Ordnance Survey material with  
the permission of Ordnance  
Survey on behalf of The  
Controller of Her Majesty's  
Stationery Office. © Crown  
copyright. Unauthorised  
reproduction infringes Crown  
copyright and may lead to  
prosecution or civil proceedings.  
Solihull Metropolitan Borough  
Council - 100023139 - 2005.

ECONOMY & INFRASTRUCTURE  
DIRECTORATE  
HIGHWAY SERVICES  
COUNCIL HOUSE  
SOLIHULL  
WEST MIDLANDS B91 3QT  
TEL: 0121-704-6000  
E-mail : highwaysservices@solihull.gov.uk

DRAWING TITLE

**BEECHCROFT ROAD**

**PROPOSED TRAFFIC REGULATION ORDER**

- KEY**
- = Proposed "No waiting at any time".
  - = Proposed "Bus Stop Clearway".

DRAWING No.	<b>8667</b>	REVISION	
JOB No.		DATE	<b>February 2020</b>
SCALE	<b>1:1000 @ A3</b>	DESIGNED/DRAWN BY	<b>DSC</b>
COMPUTER FILE No.		CHECKED BY	A3 A3 = 408 x 261