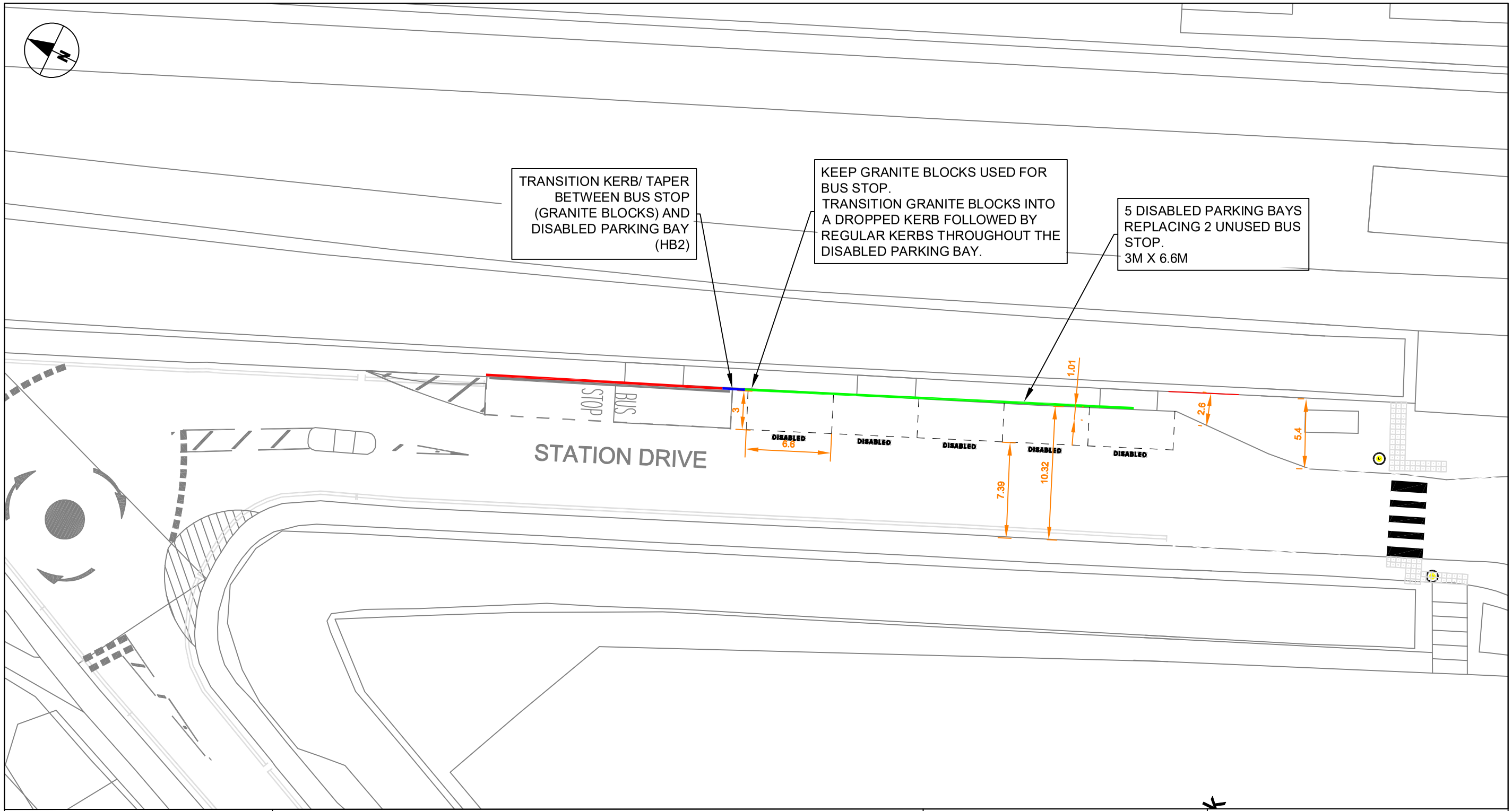

- Existing Kerbs of Bus Stops to be untouched
- Transition Kerb to be installed between Bus stop and Disabled parking bay, footway will steepen
- Kassel Kerbs to be removed and replaced for regualr kerbs to go along the disabled parking bay. Lower level of ground compared to Bus stop
- New Proposed areas

DO NOT WORK FROM REDUCED DRAWINGS.
PLEASE REFER TO SCALE AND SHEET SIZE AS INDICATED. Dimensions to be verified on site. This drawing should not be scaled. Any discrepancies should be referred to the Engineer prior to work being put in hand.

All Road Markings in accordance with TSRGD

Solihull MBC License No. 100023139
contains ordinance survey data © crown copyright and database right 2021

REV	BY	DESCRIPTION	CHKD	DATE

Solihull METROPOLITAN BOROUGH COUNCIL

Highway Infrastructure
Economy and Infrastructure
Council House, Manor Square
Solihull, B91 3QB
Highwayservices@solihull.gov.uk
0121-704-6000

Status:

Drawing name:

OLTON STATION

STATION DRIVE - LOCATION 2

Scale @ A3:	Date:
NTS	19/08/2022
Drawn by: KS	Checked by: AB/TC
Scheme number: 008-2022	Approved

Revision: