

Desktop survey undertaken from google street view with imagery dated: July 2024

All traffic management shall comply with all current legislation and guidance including Chapter 8, Safety at Street Works and Road Works (A Code of Practice).

Pedestrian management to be installed and managed to suit site conditions in accordance with current legislation & codes of practice by the contractor unless otherwise stated.

All signage and road markings shall conform with the Traffic Signs Regulations and General Directions (TSRGD).

Sign locations are indicative only, exact location to be determined on site.

Suitably qualified operative to assess site to ensure the installation complies with all current legislation. Any issues and/or changes from the original design should be immediately reported to the relevant contracts manager/designer.

This design is only valid for 12months from date of production and should be re-evaluated if installation is to take place after this period.

Key:	
	Works Area
	Closure
	Vehicular Diversion Route
	Ped Diversion Route
	Cone
	Datum Point
	Temporary Traffic Signal
	Stop & Go Board
	Temporary Ped Signal
	Existing Bus Stop
	Temporary Sign
	Pedestrian Barrier

Safety information:	
Min width of sideways safety zone (S)	
Min length of longways clearance (L)	

Site information:	
NSG	NORTON LANE, EARLSWOOD, SOLIHULL
Local Authority	SOLIHULL
USRN	35005275
Road Type	Single lane carriageway
Works Location	X-409760 Y-275545
Surveyed	<input checked="" type="checkbox"/> Bus Stop(s) <input type="checkbox"/> Parked Vehicles
Perm Signals	<input type="checkbox"/> Controlled Crossing <input type="checkbox"/> Cycle Lanes

### SIGN SCHEDULE

Qty: 2 Ref: 10-B-ACD Road Closed Ahead Only	
Qty: 3 Ref: 10-B-ACD Road Closed Ahead Only	
Qty: 6 Ref: 10-B Schedule 13-9 Temporary Information	
Qty: 4 Ref: 2102 Start of temporary diversion route	
Qty: 3 Ref: 2102 End of temporary diversion route	
Qty: 2 Ref: 2103 Direction of temporary diversion route from junction ahead	
Qty: 4 Ref: 2103 Direction of temporary diversion route from junction ahead	
Qty: 4 Ref: 2104 Direction of temporary diversion route	
Qty: 1 Ref: 2104 Direction of temporary diversion route	
Qty: 4 Ref: 2106 Directional ahead leading to temporary diversion route	
Qty: 4 Ref: 2106 Directional ahead leading to temporary diversion route	
Qty: 3 Ref: 023 Direction to hazard sign	
Qty: 2 Ref: 023 Direction to hazard sign	
Qty: 11 Ref: 701 Road works ahead	
Qty: 4 Ref: 7020-F-10-0 Nature of temporary hazard ahead - Road Closed	
Qty: 16 Ref: 7020-F-10-0 Nature of temporary hazard ahead - Road Ahead Closed	

**Chapter 8 details:**

**Detail B**

Single/Dual carriageway 40mph or less - 450mm traffic cones.  
Single/Dual carriageway 50mph or more - 750mm traffic cones.  
Dual carriageway national speed limit - 750mm traffic cones.  
relaxation 3m.

Notes:  
1) During darkness, warning lights to BS EN 12352:2006 should be provided in accordance with Table A1.3 (Appendix 1).  
2) 45° tapers have 1.2m spacing, no relaxations.  
3) On motorways and NSL AP clubs with hard shoulders, 1m cones will be required for both standard and relaxation works for lead tapers and the facing wall of lane changes.

**Detail C1**

Single/Dual carriageway 40mph or less - 450mm traffic cones.  
Single/Dual carriageway 50mph or more - 750mm traffic cones.

Notes:  
1) During darkness, warning lights to BS EN 12352:2006 should be provided in accordance with Table A1.3 (Appendix 1).  
2) For relaxation to Detail C1 see Table A1.3 (Appendix 1).

**Detail C2**

Single carriageway 40mph or less - 450mm traffic cones.  
Single/Dual carriageway 50mph or more - 750mm traffic cones.

Notes:  
1) During darkness, warning lights to BS EN 12352:2006 should be provided in accordance with Table A1.3.

Rev	Date	Comments	By	Chk

**Balfour Beatty**  
Living Places  
Working in Partnership with  
**traffix**

total traffic & event management solutions  
Old Arden Brickworks | Bickenhill | Solihull | West Midlands | B92 0DY  
t+44 (0)850 819 9001 | f+44 (0)1875 442507  
info@traffixuk.com | www.traffixuk.com

Project title:		
Traffic Management		
Drawing title:		
Proposed Road Closure Norton Lane Earlswood B90 1QT		
Date:	Scale:	Paper:
14/03/2025	NTS	A2
Drawn:	Checked:	Approved:
BN	MT	CM
Project Number:	Drawing Number:	Revision:
TFX MT3123	003	-

This drawing is copyright & the property of Traffix & must not be copied in whole or in part without their written permission. Copyright is reserved. © This drawing must not be scaled.  
The Contractor is to report all discrepancies & errors to the Contract Manager prior to works commencing.

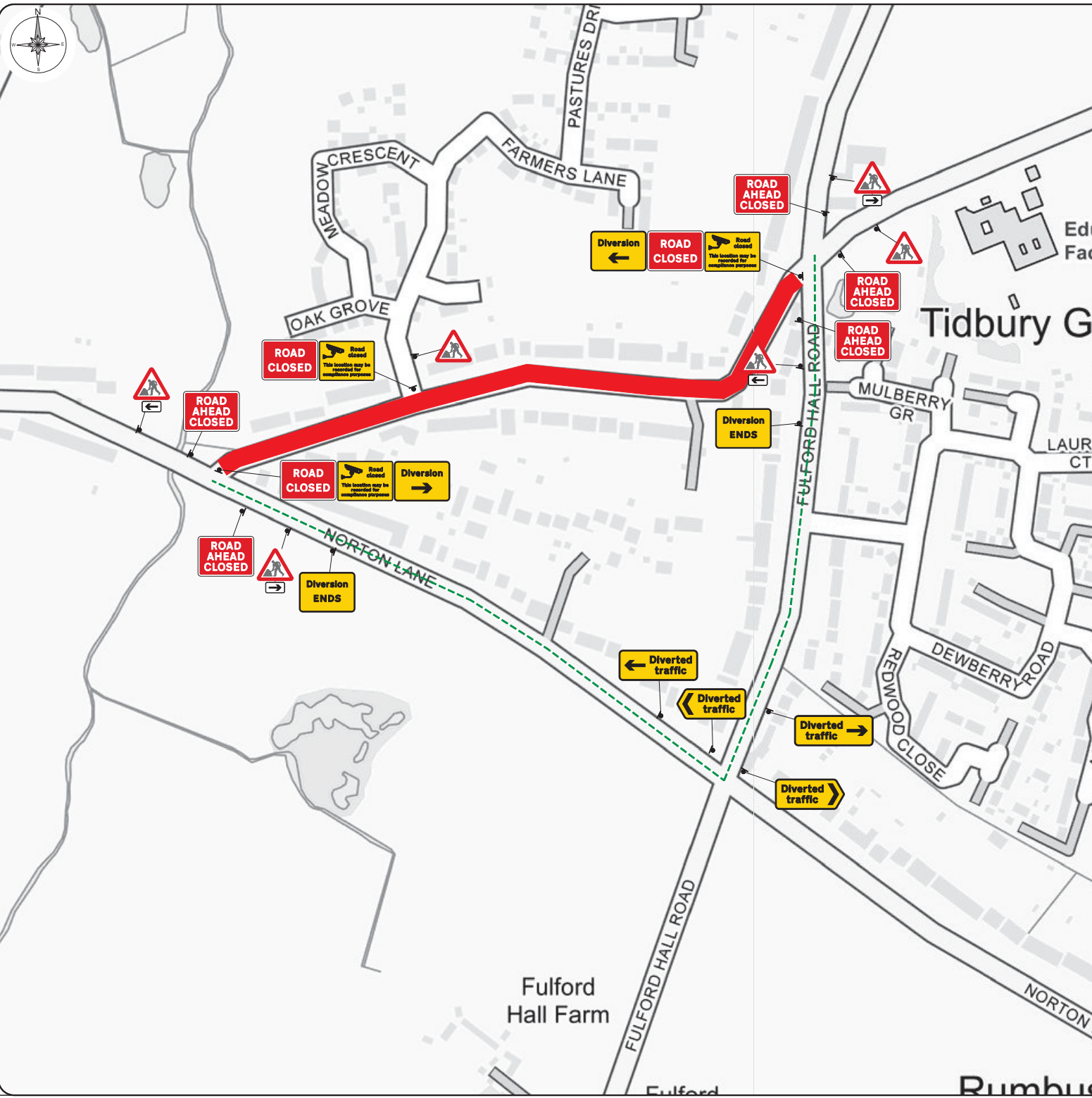

Desktop survey undertaken from google street view with imagery dated: July 2024

All traffic management shall comply with all current legislation and guidance including Chapter 8, Safety at Street Works and Road Works (A Code of Practice).

Pedestrian management to be installed and managed to suit site conditions in accordance with current legislation & codes of practice by the contractor unless otherwise stated.

All signage and road markings shall conform with the Traffic Signs Regulations and General Directions (TSRGD).

Sign locations are indicative only, exact location to be determined on site.

Suitably qualified operative to assess site to ensure the installation complies with all current legislation. Any issues and/or changes from the original design should be immediately reported to the relevant contracts manager/designer.

This design is only valid for 12months from date of production and should be re-evaluated if installation is to take place after this period.

Qty: 3 Ref: 11.9 Reference 11.9 - Temporary Information	
Qty: 2 Ref: 2102 End of temporary diversion route	
Qty: 1 Ref: 2102 Start of temporary diversion route	
Qty: 1 Ref: 2102 Start of temporary diversion route	
Qty: 1 Ref: 2103 Direction of temporary diversion route from junction ahead	
Qty: 1 Ref: 2103 Direction of temporary diversion route from junction ahead	
Qty: 1 Ref: 2104 Direction of temporary diversion route	
Qty: 1 Ref: 2104 Direction of temporary diversion route	
Qty: 2 Ref: 513 Direction to hazard sign	
Qty: 2 Ref: 513 Direction to hazard sign	
Qty: 6 Ref: 7021 Road work ahead	
Qty: 5 Ref: 7010/11-13-9 Nature of temporary hazard ahead - Road Ahead Closed	
Qty: 5 Ref: 7010/11-13-8 Nature of temporary hazard ahead - Road Closed	

Key:	
	Works Area
	Closure
	Vehicular Diversion Route
	Ped Diversion Route
	Cone
	Datum Point
	Temporary Traffic Signal
	Stop & Go Board
	Temporary Ped Signal
	Existing Bus Stop
	Temporary Sign
	Pedestrian Barrier

Safety information:	
Min width of sideways safety zone (S)	
Min length of longways clearance (L)	

Site information:	
NSG	LOWBROOK LANE, TIDBURY GREEN, SOLIHULL
Local Authority	SOLIHULL
USRN	35005239
Road Type	Single lane carriageway
Road Width	Varies
Works Location	X:409898 Y:275735
Surveyed	<input checked="" type="checkbox"/> Bus Stop(s) <input type="checkbox"/> Parked Vehicles
Perm Signals	<input type="checkbox"/> Controlled Crossing <input type="checkbox"/> Cycle Lanes

**Chapter 8 details:**

**Detail B**

Single/Dual carriageway 40mph or less - 450mm traffic cones.  
Single/Dual carriageway 50mph or more - 750mm traffic cones.  
Dual carriageway national speed limit - 750mm traffic cones.  
relaxation 3m.

Notes:  
1) During darkness, warning lights to BS EN 12352:2006 should be provided in accordance with Table A1.3 (Appendix 1).  
2) 45° tapers have 1.2m spacing, no relaxations.  
3) On motorways and NSL AP duels with hard shoulders, 1m cones will be required for both standard and relaxation works for lead tapers and the facing wall of lane changes.

**Detail C1**

Single/Dual carriageway 40mph or less - 450mm traffic cones.  
Single/Dual carriageway 50mph or more - 750mm traffic cones.

Notes:  
1) During darkness, warning lights to BS EN 12352:2006 should be provided in accordance with Table A1.3 (Appendix 1).  
2) For relaxation to Detail C1 see Table A1.3 (Appendix 1).

**Detail C2**

Single carriageway 40mph or less - 450mm traffic cones.  
Single/Dual carriageway 50mph or more - 750mm traffic cones.

Notes:  
1) During darkness, warning lights to BS EN 12352:2006 should be provided in accordance with Table A1.3.

Rev	Date	Comments	By	Chy

**Balfour Beatty**  
Living Places  
Working in Partnership with  
**traffix**

total traffic & event management solutions  
Old Arden Brickworks | Bickenhill | Solihull | West Midlands | B92 0DY  
t+44 (0)121 813 9001 | f+44 (0)121 875 442507  
info@traffixuk.com | www.traffixuk.com

Project title: Traffic Management		
Drawing title: Proposed Road Closure Lowbrook Lane Tidbury Green B90 1QR		
Date: 17/03/2025	Scale: NTS	Paper: A2
Drawn: BN	Checked: CM	Approved: MT
Project Number: TFX MT3133	Drawing Number: 001	Revision: -

This drawing is copyright & the property of Traffix & must not be copied in whole or in part without their written permission. Copyright is reserved. © This drawing must not be scaled.  
The Contractor is to report all discrepancies & errors to the Contract Manager prior to works commencing.

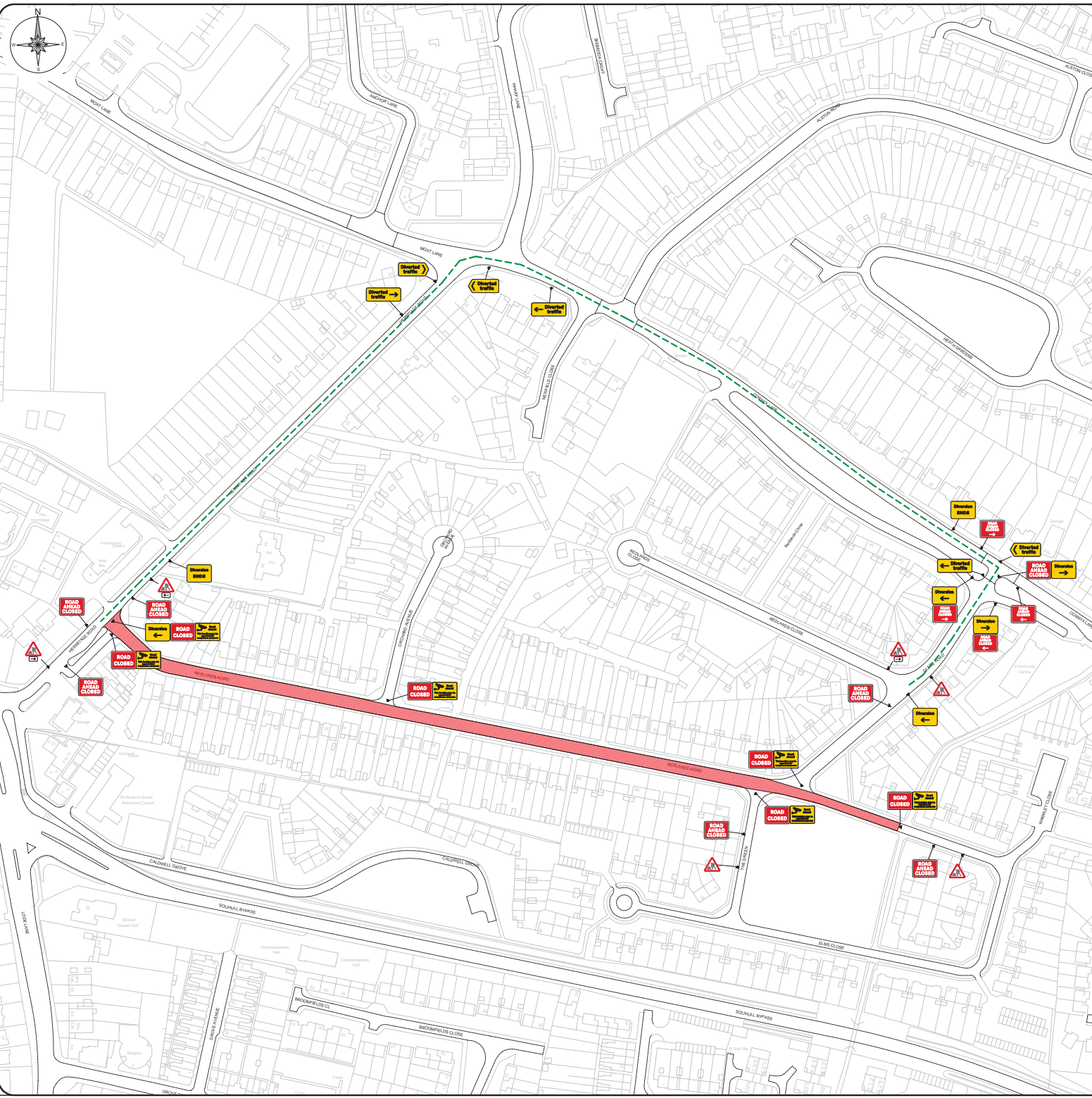

Desktop survey undertaken from google street view with imagery dated:

All traffic management shall comply with all current legislation and guidance including Chapter 8, Safety at Street Works and Road Works (A Code of Practice).

Pedestrian management to be installed and managed to suit site conditions in accordance with current legislation & codes of practice by the contractor unless otherwise stated.

All signage and road markings shall conform with the Traffic Signs Regulations and General Directions (TSRGD).

Sign locations are indicative only, exact location to be determined on site.

Suitably qualified operative to assess site to ensure the installation complies with all current legislation. Any issues and/or changes from the original design should be immediately reported to the relevant contracts manager/designer.

This design is only valid for 12months from date of production and should be re-evaluated if installation is to take place after this period.

Qty 2 Ref: 13-88240 Road Closed Access Only	
Qty 2 Ref: 13-82240 Road Closed Access Only	
Qty 6 Ref: 13-13 Schedule 13-9: Temporary Information	
Qty 3 Ref: 2102 End of temporary diversion route	
Qty 3 Ref: 2102 End of temporary diversion route	
Qty 3 Ref: 2102 End of temporary diversion route	
Qty 2 Ref: 2102 End of temporary diversion route from junction ahead	
Qty 1 Ref: 2102 End of temporary diversion route from junction ahead	
Qty 1 Ref: 2104 End of temporary diversion route	
Qty 1 Ref: 2104 End of temporary diversion route	
Qty 2 Ref: 573 Diversion to nearest right	
Qty 2 Ref: 573 Diversion to nearest left	
Qty 6 Ref: 7001 Road works ahead	
Qty 2 Ref: 7002-FX-21.0 Notice of temporary hazard ahead - Road Ahead Closed	
Qty 6 Ref: 7002-FX-21.0 Notice of temporary hazard ahead - Road Closed	

Key:	
	Works Area
	Closure
	Vehicular Diversion Route
	Ped Diversion Route
	Cone
	Datum Point
	Temporary Traffic Signal
	Stop & Go Board
	Temporary Ped Signal
	Existing Bus Stop
	Temporary Sign
	Pedestrian Barrier

Safety information:	
Min width of sideways safety zone (S)	
Min length of longways clearance (L)	

Site information:	
NSG	REDLANDS ROAD, SOLIHULL
Local Authority	SOLIHULL
USRN	35005665
Road Type	Single lane carriageway
Works Location	X:415616 Y:280395
Surveyed	<input checked="" type="checkbox"/> Bus Stop(s) <input type="checkbox"/> Parked Vehicles
Perm Signals	<input type="checkbox"/> Controlled Crossing <input type="checkbox"/> Cycle Lanes

**Chapter 8 details:**

**Detail B**

Single/Dual carriageway 40mph or less - 450mm traffic cones.  
Single/Dual carriageway 50mph or more - 750mm traffic cones.  
Dual carriageway national speed limit - 750mm traffic cones.  
relaxation 3m.

Notes:  
1) During darkness, warning lights to BS EN 12352:2006 should be provided in accordance with Table A1.3 (Appendix 1).  
2) 45° tapers have 1.2m spacing, no relaxations.  
3) On motorways and NSL AP duals with hard shoulders, 1m cones will be required for both standard and relaxation works for lead tapers and the facing wall of lane changes.

**Detail C1**

Single/Dual carriageway 40mph or less - 450mm traffic cones.  
Single/Dual carriageway 50mph or more - 750mm traffic cones.

Notes:  
1) During darkness, warning lights to BS EN 12352:2006 should be provided in accordance with Table A1.3 (Appendix 1).  
2) For relaxation to Detail C1 see Table A1.3 (Appendix 1).

**Detail C2**

Single carriageway 40mph or less - 450mm traffic cones.  
Single/Dual carriageway 50mph or more - 750mm traffic cones.

Notes:  
1) During darkness, warning lights to BS EN 12352:2006 should be provided in accordance with Table A1.3.

Rev	Date	Comments	By	Chy

**Balfour Beatty**  
Living Places  
Working in Partnership with  
**traffix**

total traffic & event management solutions  
Old Arden Brickworks | Bickenhill | Solihull | West Midlands | B92 0DY  
t+44 (0)853 813 9011 | f+44 (0)1875 442507  
info@traffix.co.uk | www.traffix.co.uk

Project title: <b>Traffic Management</b>		
Drawing title: <b>Proposed Road Closure Redlands Road Solihull B91 2LU</b>		
Date: 17/03/2025	Scale: NTS	Paper: A2
Drawn: BN	Checked: CM	Approved: MT
Project Number: TFX MT3134	Drawing Number: 001	Revision: -

This drawing is copyright & the property of Traffix & must not be copied in whole or in part without their written permission. Copyright is reserved. © This drawing must not be scaled.  
The Contractor is to report all discrepancies & errors to the Contract Manager prior to works commencing.



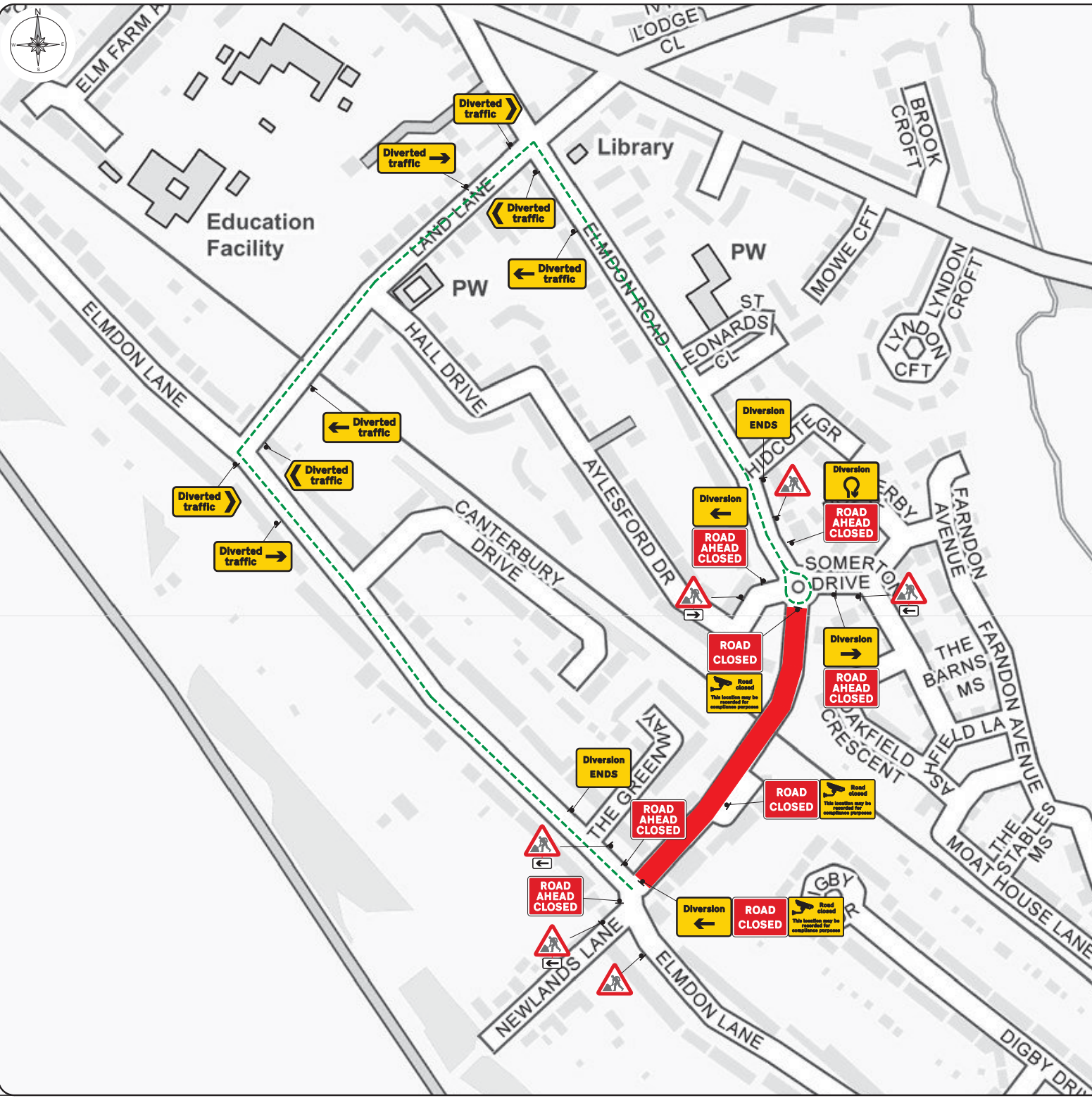

Desktop survey undertaken from google street view with imagery dated:

All traffic management shall comply with all current legislation and guidance including Chapter 8, Safety at Street Works and Road Works (A Code of Practice).

Pedestrian management to be installed and managed to suit site conditions in accordance with current legislation & codes of practice by the contractor unless otherwise stated.

All signage and road markings shall conform with the Traffic Signs Regulations and General Directions (TSRGD).

Sign locations are indicative only, exact location to be determined on site.

Suitably qualified operative to assess site to ensure the installation complies with all current legislation. Any issues and/or changes from the original design should be immediately reported to the relevant contracts manager/designer.

This design is only valid for 12months from date of production and should be re-evaluated if installation is to take place after this period.

Qty 1 Ref: 19-881C40 Road Closed Access Only	
Qty 2 Ref: 113 Schedule 10-1: Temporary Information	
Qty 3 Ref: 2702 End of temporary diversion route	
Qty 1 Ref: 2702 End of temporary diversion route	
Qty 2 Ref: 2702 End of temporary diversion route	
Qty 1 Ref: 2702 End of temporary diversion route	
Qty 2 Ref: 2702 End of temporary diversion route from junction ahead	
Qty 2 Ref: 2702 End of temporary diversion route from junction ahead	
Qty 2 Ref: 2704 End of temporary diversion route	
Qty 3 Ref: 2704 End of temporary diversion route	
Qty 3 Ref: 573 Diversion to right	
Qty 3 Ref: 573 Diversion to right	
Qty 1 Ref: 7001 Road works ahead	
Qty 1 Ref: 7002-13-0 Nature of temporary roadwork ahead - Road Ahead Closed	
Qty 3 Ref: 7002-13-0 Nature of temporary roadwork ahead - Road Closed	

Key:	
	Works Area
	Closure
	Vehicular Diversion Route
	Ped Diversion Route
	Cone
	Datum Point
	Temporary Traffic Signal
	Stop & Go Board
	Temporary Ped Signal
	Existing Bus Stop
	Temporary Sign
	Pedestrian Barrier

Safety information:	
Min width of sideways safety zone (S)	
Min length of longways clearance (L)	

Site information:	
NSG	ELMDON ROAD, MARSTON GREEN, SOLIHULL
Local Authority	SOLIHULL
USRN	35005549
Road Type	Single lane carriageway
Road Width	Varies
Works Location	X:417413 Y:284876
Surveyed	<input checked="" type="checkbox"/> Bus Stop(s) <input type="checkbox"/> Parked Vehicles
Perm Signals	<input type="checkbox"/> Controlled Crossing <input type="checkbox"/> Cycle Lanes

**Chapter 8 details:**

**Detail B**

Single/Dual carriageway 40mph or less - 450mm traffic cones.  
 Single/Dual carriageway 50mph or more - 750mm traffic cones.  
 Dual carriageway national speed limit - 750mm traffic cones.  
 relaxation 3m.

Notes:  
 1) During darkness, warning lights to BS EN 12352:2006 should be provided in accordance with Table A1.3 (Appendix 1).  
 2) 45° tapers have 1.2m spacing, no relaxations.  
 3) On motorways and NSL AP duals with hard shoulders, 1m cones will be required for both standard and relaxation works for lead tapers and the facing wall of lane changes.

**Detail C1**

Single/Dual carriageway 40mph or less - 450mm traffic cones.  
 Single/Dual carriageway 50mph or more - 750mm traffic cones.

Notes:  
 1) During darkness, warning lights to BS EN 12352:2006 should be provided in accordance with Table A1.3 (Appendix 1).  
 2) For relaxation to Detail C1 see Table A1.3 (Appendix 1).

**Detail C2**

Single carriageway 40mph or less - 450mm traffic cones.  
 Single/Dual carriageway 50mph or more - 750mm traffic cones.

Notes:  
 1) During darkness, warning lights to BS EN 12352:2006 should be provided in accordance with Table A1.3.

Rev	Date	Comments	By	Chk

**Balfour Beatty**  
**Living Places**  
 Working in Partnership with  
**traffix**

total traffic & event management solutions  
 Old Arden Brickworks | Bickenhill | Solihull | West Midlands | B92 0DY  
 t+44 (0)853 819 9001 | f+44 (0)1875 442507  
 info@traffixuk.com | www.traffixuk.com

Project title: Traffic Management		
Drawing title: Proposed Road Closure Elmdon Road Marston Green B37 7DR		
Date: 17/03/2025	Scale: NTS	Paper: A2
Drawn: BN	Checked: MT	Approved: 
Project Number: TFX MT3130	Drawing Number: 001	Revision: -

This drawing is copyright & the property of Traffix & must not be copied in whole or in part without their written permission. Copyright is reserved. © This drawing must not be scaled.  
 The Contractor is to report all discrepancies & errors to the Contract Manager prior to works commencing.