

**KEY**

- Cone
- Sign
- Closed area
- Diversion route

WORKS ACCESS

WORKS EXIT

Works access / works exit to be risk assessed on site for suitability of location

What3words /// deny.lucky.feast

For exact location download the Highways Toolbox from Google Play store.

**KIT LIST**

Day 2 Ref: 2702 End of temporary diversion route	
Day 1 Ref: 2703 Direction of temporary diversion route u-turn at roundabout ahead	
Day 2 Ref: 2703 Direction of temporary diversion route from junction ahead	
Day 1 Ref: 2704 Direction of temporary diversion route	
Day 5 Ref: 2704 Direction of temporary diversion route	

Rev	Description	By	Chkd	Date
Revisions				

Client

Project

Lode Lane  
Solihull  
Grid Ref: 414946 , 281926

Title

Diversion detail

60 Tyburn Road  
Edington  
Birmingham  
B24 8LA

0121 326 9143  
info@hmtltd.co.uk  
www.hmtltd.co.uk

Design: DMB	Drawn: DMB	Chkd: RW
Date: 17/12/24	Date: 17/12/24	Date: 17/12/24
Scale: NTS @ A3 Status: PROPOSED		
Drawing No	40269.011.3	Rev:

HTM - 22571

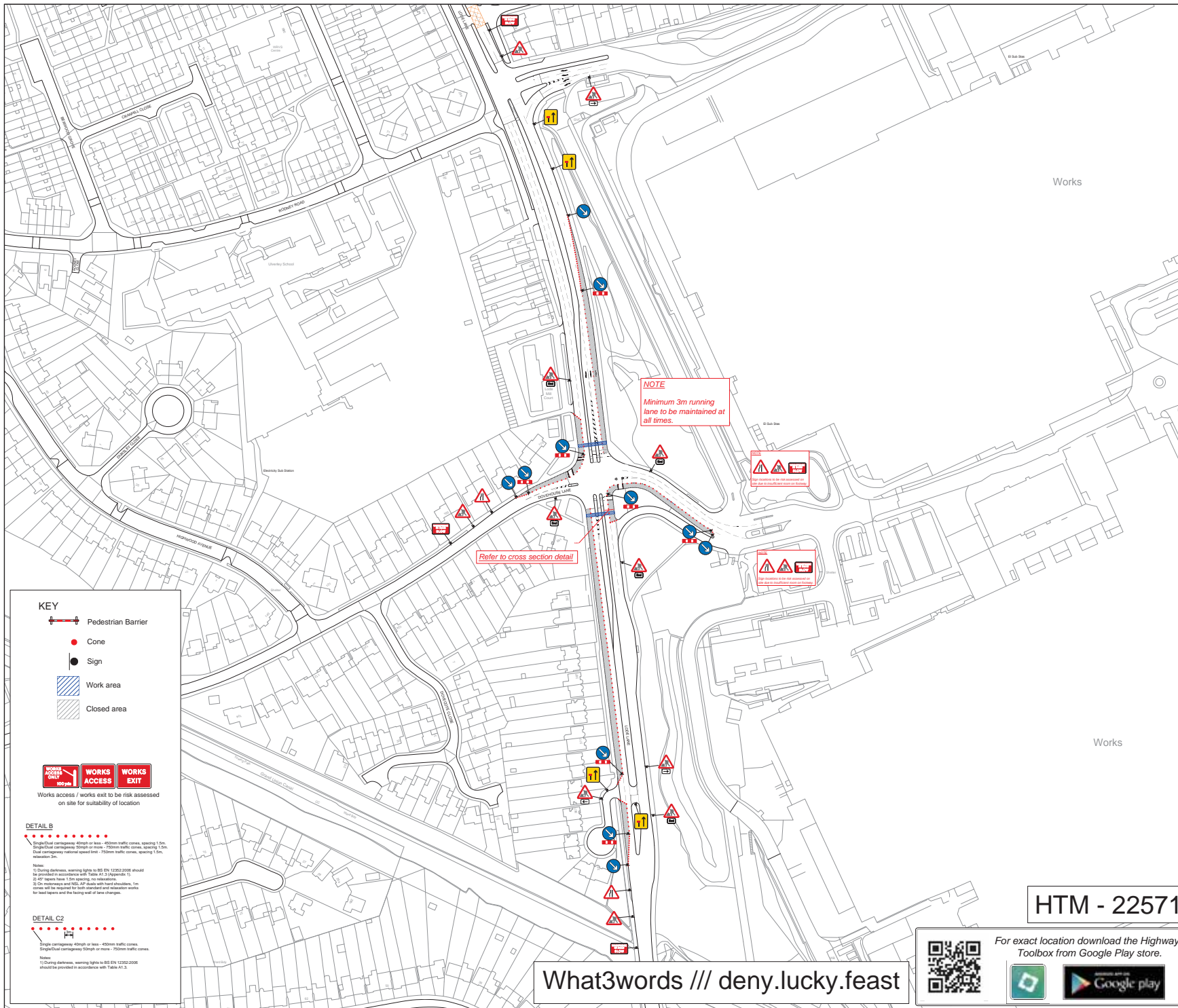

**KEY**

- Pedestrian Barrier
- Cone
- Sign
- Work area
- Closed area

**WORKS ONLY** **WORKS ACCESS** **WORKS EXIT**

Works access / works exit to be risk assessed on site for suitability of location

**DETAIL B**

Single dual carriageway 40mph or less - 400m traffic cones, spaced 1.5m. Single dual carriageway 50mph or more - 750m traffic cones, spaced 1.5m. Dual carriageway national speed limit - 750m traffic cones, spaced 1.5m. Minimum 3m.

**Notes:**

- During darkness, warning lights to BS EN 12352:2006 should be provided in accordance with Table 10.3 (Appendix 10).
- 45° apex cones 1.5m spacing, no reduction.
- On motorways and A1, A9, A16, A45 and A505, 1m cones will be required for both standard and relaxation works to lead tapers and the trailing end of lane changes.

**DETAIL C2**

Single dual carriageway 40mph or less - 400m traffic cones. Single dual carriageway 50mph or more - 750m traffic cones.

**Notes:**

- During darkness, warning lights to BS EN 12352:2006 should be provided in accordance with Table 10.3.

What3words /// deny.lucky.feast

**HTM - 22571**

For exact location download the Highways Toolbox from Google Play store.

**KIT LIST**

City: 4 Ref: 517 Road narrows on one side only ahead - left	
City: 1 Ref: 573 Direction to hazard left	
City: 2 Ref: 573 Direction to hazard right	
City: 11 Ref: 610 Keep right	
City: 5 Ref: 645 End panel	
City: 13 Ref: 7001 Road works ahead	
City: 5 Ref: 7001.3 Workforce in road ahead	
City: 7 Ref: 7105 Lane closure barrier	
City: 4 Ref: 7202.1 Temporary lane availability	

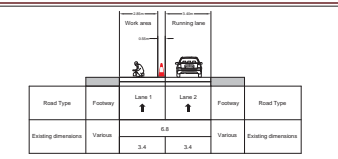

A	Reduce closed area / move taper	DMB	RW	07/03/25
Rev	Description	By	Chkd	Date

Client

Project  
**Lode Lane**  
**Solihull**  
 Grid Ref: 414946 , 281926

Title  
**Lane closure**

60 Tyburn Road  
 Edington  
 Birmingham  
 B24 8LA

0121 326 9143  
 info@htmltd.co.uk  
 www.htmltd.co.uk

Design: DMB	Drawn: DMB	Chkd: RW
Date: 17/12/24	Date: 17/12/24	Date: 17/12/24
Scale: NTS @ A3	Status: PROPOSED	
Drawing No	40269.011.1	Rev: A

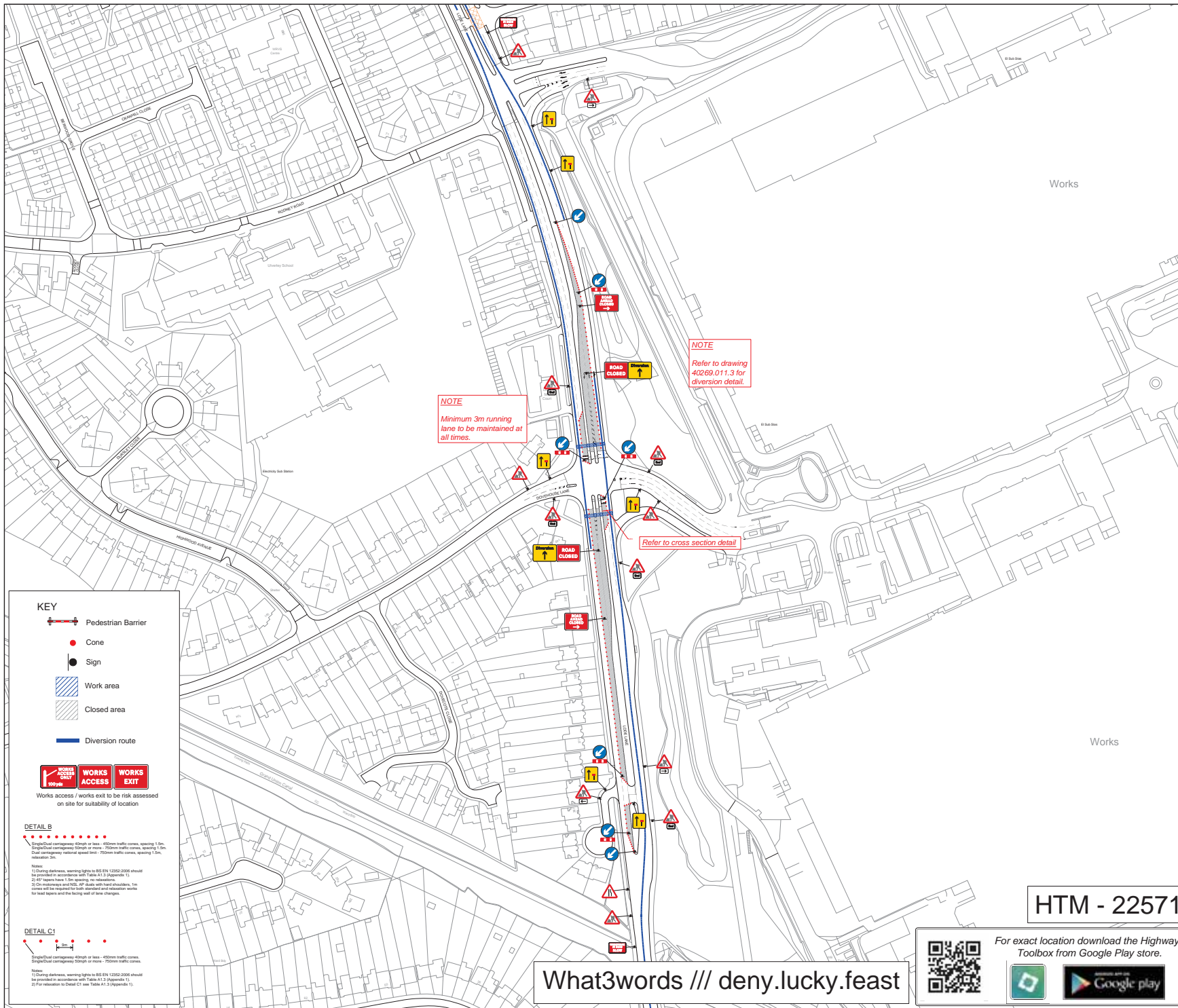

**KEY**

- Pedestrian Barrier
- Cone
- Sign
- Work area
- Closed area
- Diversion route

**WORKS ACCESS** **WORKS EXIT**

Works access / works exit to be risk assessed on site for suitability of location

**DETAIL B**

Single/ dual carriageway 40m or less - 400mm traffic cones, spacing 1.5m  
 Single/ dual carriageway 50m or more - 750mm traffic cones, spacing 1.5m  
 Dual carriageway national speed limit - 750mm traffic cones, spacing 1.5m, reduction 2m

**DETAIL C1**

Single/ dual carriageway 40m or less - 400mm traffic cones, spacing 1.5m  
 Single/ dual carriageway 50m or more - 750mm traffic cones, spacing 1.5m, reduction 2m

What3words /// deny.lucky.feast

HTM - 22571

For exact location download the Highways Toolbox from Google Play store.

**KIT LIST**

Qty: 2 Ref: 15.8-7010 ROAD AHEAD CLOSED RIGHT	
Qty: 2 Ref: 2702 Start of temporary diversion route	
Qty: 1 Ref: 517 Road opened on one side only ahead - right	
Qty: 1 Ref: 513 Direction to hazard left	
Qty: 2 Ref: 513 Direction to hazard right	
Qty: 7 Ref: 610 Keep left	
Qty: 5 Ref: 645 End panel	
Qty: 12 Ref: 7001 Road works ahead	
Qty: 2 Ref: 7001.3 Workforce in road ahead	
Qty: 2 Ref: 7010-FP-13.0 Nature of temporary hazard ahead - Road Closed	
Qty: 5 Ref: 7105 Lane closure barrier	
Qty: 8 Ref: 7021.1 Temporary lane width	

Road Type	Footway	Lane 1	Lane 2	Footway	Road Type
Existing dimensions	Variable	6.8	3.4	Variable	Existing dimensions

A	Reduce closed area / move taper	DMB	RW	07/03/25
Rev	Description	By	Chkd	Date

**Client**

**Project**

Lode Lane  
 Solihull  
 Grid Ref: 414946 , 281926

**Title**

Lane closure

60 Tyburn Road  
 Edingdon  
 Birmingham  
 B24 8LA

0121 326 9143  
 info@htmltd.co.uk  
 www.htmltd.co.uk

Design: DMB	Drawn: DMB	Chkd: RW
Date: 17/12/24	Date: 17/12/24	Date: 17/12/24
Scale: NTS @ A3	Status: PROPOSED	

Drawing No: 40269.011.2

Rev: A