

Qty: 1 Ref: 2702 Start of temporary diversion route	
Qty: 2 Ref: 2702 End of temporary diversion route	
Qty: 1 Ref: 2702 Start of temporary diversion route	
Qty: 1 Ref: 2702 Start of temporary diversion route	
Qty: 5 Ref: 2703 Direction of temporary diversion route from junction ahead	
Qty: 10 Ref: 2703 Direction of temporary diversion route from junction ahead	
Qty: 4 Ref: 2703 Direction of temporary diversion route from junction ahead	
Qty: 5 Ref: 2704 Direction of temporary diversion route	
Qty: 4 Ref: 2704 Direction of temporary diversion route	
Qty: 3 Ref: 7001 Road works ahead	
Qty: 2 Ref: 7010-FP-13-9 Nature of temporary hazard ahead - Road Closed	
Qty: 5 Ref: 7010-FP-13-9 Nature of temporary hazard ahead - Road Ahead Closed	

This road will be CLOSED
XXXXXXXX - XXXXXX
From XX:XX - XX:XX

Advance warning signs to be installed prior to installation of closure.

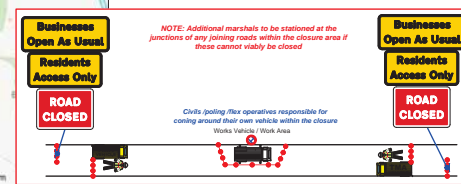

- ROAD CLOSURE :**
- NOTES**
- 1 All traffic signs shall comply with Chapter 8 of the Traffic Signs Manual
 - 2 All traffic management equipment shall be provided by the Contractor, unless otherwise specified.
 - 3 All signs shall be positioned so as not to be obscured by any other objects and shall not obstruct any other sign, permanent or temporary as much as is reasonably practicable.
 - 4 All traffic signs shall meet the reflectorisation requirements of BS 873 : Part 6 : 1983, Table 1.
 - 5 Works Access/Egress to be positioned to suit ongoing works.

NOTE

Diversion to be driven prior to the road closure being installed.

Plans for any road closure should be discussed by the designer with the police and any relevant Highways Authorities, if traffic is being diverted on to their network.

KEY

	Pedestrian Barrier		Traffic signal phase
	Cone		Pedestrian ramp (Fixed to ground)
	Sign		TM Operative
	Portable traffic signal		Marshal
	Work area		No Parking Cones
	Closed area		Temporary Pedestrian Crossing
	Safety Zone		
	Diversion Route		
	Pedestrian Route		

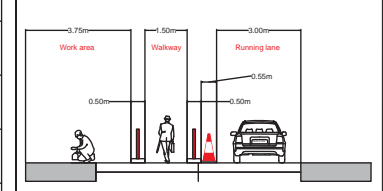

DETAIL B
 1 During delivery, warning lights to BS EN 12352:2006 should be provided in accordance with Table A.2.2 (Appendix 1).
 2 24" wheels have 0.5m spacing, no reflections.
 3 24" wheels and 24" wheels with tread direction, 1m.
 4 One side of the road is closed and the other side is open.
 5 No lead lights and the being used of line changes.

DETAIL C2
 1 During delivery, warning lights to BS EN 12352:2006 should be provided in accordance with Table A.2.2 (Appendix 1).
 2 Single Dual carriageway 50mph or more - 750mm traffic cones, spacing 15m.
 3 Single Dual carriageway 50mph or more - 400mm traffic cones, spacing 15m.

Click Pin and Map for Google Maps link
EASTINGS & NORTHINGS:

409256 , 268728



Client
openreach

Works Description
REPLACE POLE

Address
USRN: 35005820, Hob Lane, Barston, Metropolitan Borough of Solihull, West Midlands, England, B92 0JS

TM Type
ROAD CLOSURE DIVERSION
43 SIGNS

Design: M.CARR	Drawn: M.CARR	Chkd: A.BUTTERWORTH
Date: 27/12/24	Date: 27/12/24	Date: 27/12/24
Scale: NTS	Status: DRAFT	Revision: N/A

Drawing No
67-1900-MJQ2024-4383 - WG3GL78Y - HAMPTON IN ARDEN - 51-4000

Road Speed