

TM PLAN

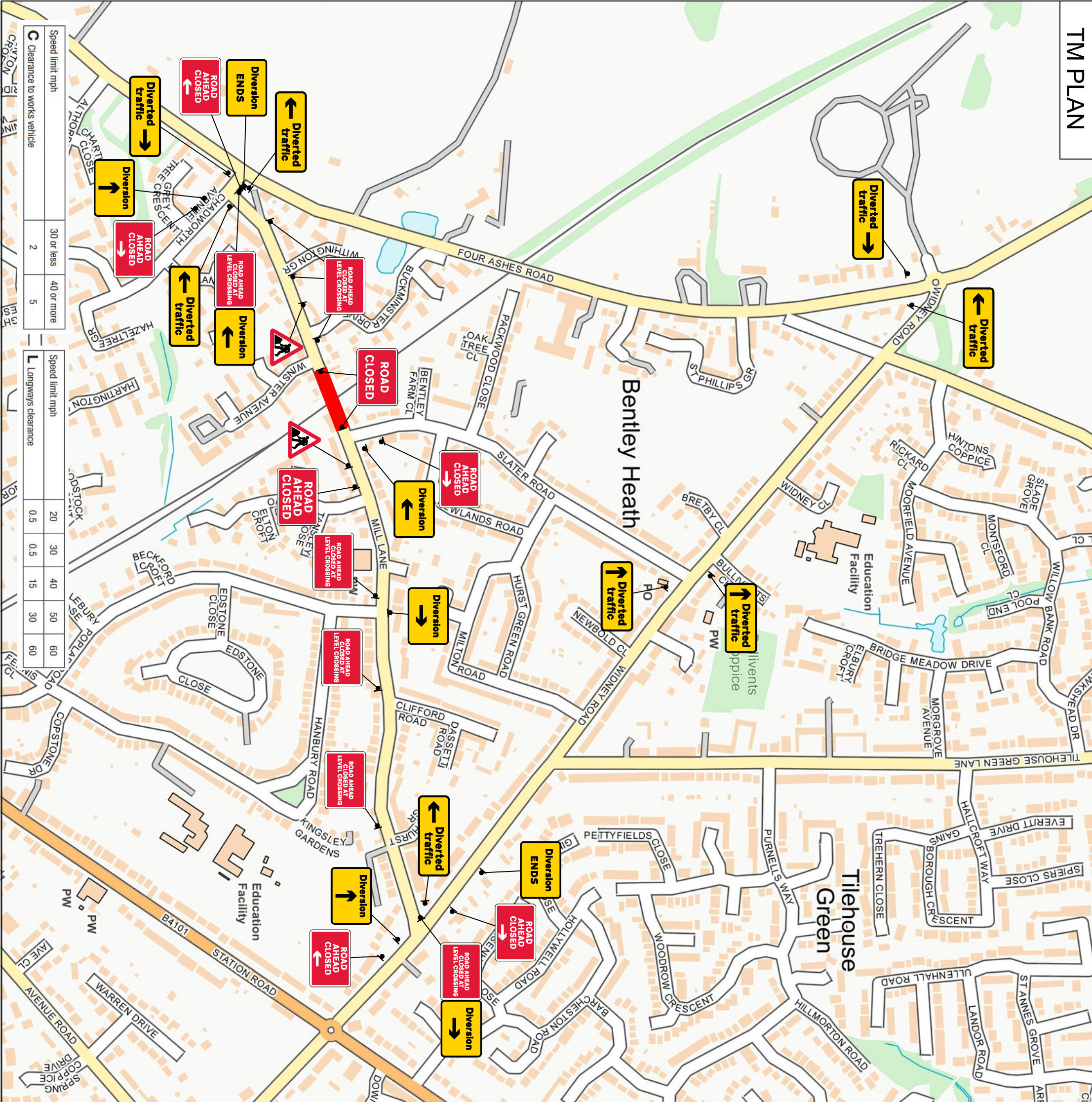

LOADING LIST

Dy 9 Rd 159 Schedule 15 - Temporary Sign	ROAD AHEAD LEVEL CROSSING
Dy 2 Rd 159 Schedule 15 - Temporary Sign	ROAD AHEAD CLOSED
Dy 3 Rd 159 Schedule 15 - Temporary Sign	ROAD AHEAD CLOSED
Dy 2 Rd 2702 Start of temporary diversion route	Diversion ←
Dy 2 Rd 2702 End of temporary diversion route	Diversion ENDS
Dy 2 Rd 2702 Start of temporary diversion route	Diversion →
Dy 2 Rd 2702 Start of temporary diversion route	Diversion ↑
Dy 4 Rd 2703 Direction of temporary diversion route from junction ahead	Diverted traffic ←
Dy 2 Rd 2703 Direction of temporary diversion route from junction ahead	Diverted traffic →
Dy 2 Rd 2703 Direction of temporary diversion route from junction ahead	Diverted traffic ↑
Dy 2 Rd 2703 Direction of temporary diversion route from junction ahead	Diverted traffic ↓
Dy 2 Rd 2701 Road works ahead	ROAD WORKS AHEAD
Dy 2 Rd 2700-AP - 15.9 Nature of temporary hazard ahead - Road Closed	ROAD CLOSED
Dy 1 Rd 2700-AP - 15.9 Nature of temporary hazard ahead - Road Ahead Closed	ROAD AHEAD CLOSED



**CENTURION**  
TRAFFIC MANAGEMENT

Centurion Traffic Management  
38, Haign Park Road  
Stourton  
Leeds  
LS10 1RT  
Tel: 0113 277 5360  
E-mail: [info@centuriontraffic.com](mailto:info@centuriontraffic.com)  
[www.centuriontraffic.com](http://www.centuriontraffic.com)

Job Notes

Site Location  
Bentley Heath LC

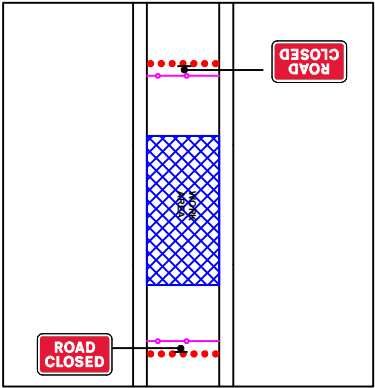

Speed Of Road	Minimum sideways/ safety zone (m)	0.5
	Minimum longways/ safety zone (m)	0.5

Designed By	cm	Amended By:	30/04/2024
Authorised By	ID		30/04/2024
Drawing Reference Number:	CTM-30-04-1002		
Scale	At A3 - NTS		
Dimensions	- Metres		

Crown Copyright. All rights reserved.  
Drawing to be read in conjunction with relevant method  
statement and risk assessment.  
Unauthorised reproduction infringes Crown Copyright and  
may lead to prosecution or civil proceedings.