

TM PLAN

LOADING LIST



CENTURION
TRAFFIC MANAGEMENT

Centurion Traffic Management
3B, Haigh Park Road
Stourton
Leeds
LS10 1RT
Tel: 0113 277 5360
E-mail: info@Centuriontraffic.com
www.Centuriontraffic.com

Job Notes

Site Location
Bentley Heath LC

Qty: 3 Ref: 13-9 Schedule 13 : Temporary Sign	
Qty: 1 Ref: 13-9 Schedule 13 : Temporary Sign	
Qty: 2 Ref: 13-9 Schedule 13 : Temporary Sign	
Qty: 1 Ref: 2702 Start of temporary diversion route	
Qty: 2 Ref: 2702 End of temporary diversion route	
Qty: 1 Ref: 2702 Start of temporary diversion route	
Qty: 2 Ref: 2702 Start of temporary diversion route	
Qty: 3 Ref: 2703 Direction of temporary diversion route from junction ahead	
Qty: 2 Ref: 2703 Direction of temporary diversion route from junction ahead	
Qty: 2 Ref: 7001 Road works ahead	
Qty: 1 Ref: 7010-FP-13-9 Nature of temporary hazard ahead - Road Closed	
Qty: 1 Ref: 7010-FP-13-9 Nature of temporary hazard ahead - Road Ahead Closed	
Qty: 1 Ref: 7104 Sharp deviation right of route at road works	
Qty: 1 Ref: 7105 Lane closure barrier	

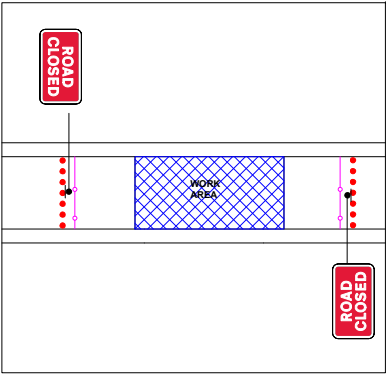

Speed Of Road	Minimum sideways safety zone (m)	0.5
	Minimum longways safety zone (m)	0.5

Designed By	CM	Amended By:MH	30/04/2024
Authorised By	DD	13-06-2025	30/04/2024

Drawing Reference Number: CTM-30-04-1002-v2

Scale At A3 - NTS Dimensions - Metres	Do not scale from this drawing. All dimensions to be verified on site
--	---

Crown Copyright. All rights reserved.

Drawing to be read in conjunction with relevant method statement and risk assessment.

Unauthorised reproduction infringes Crown Copyright and may lead to prosecution or civil proceedings.

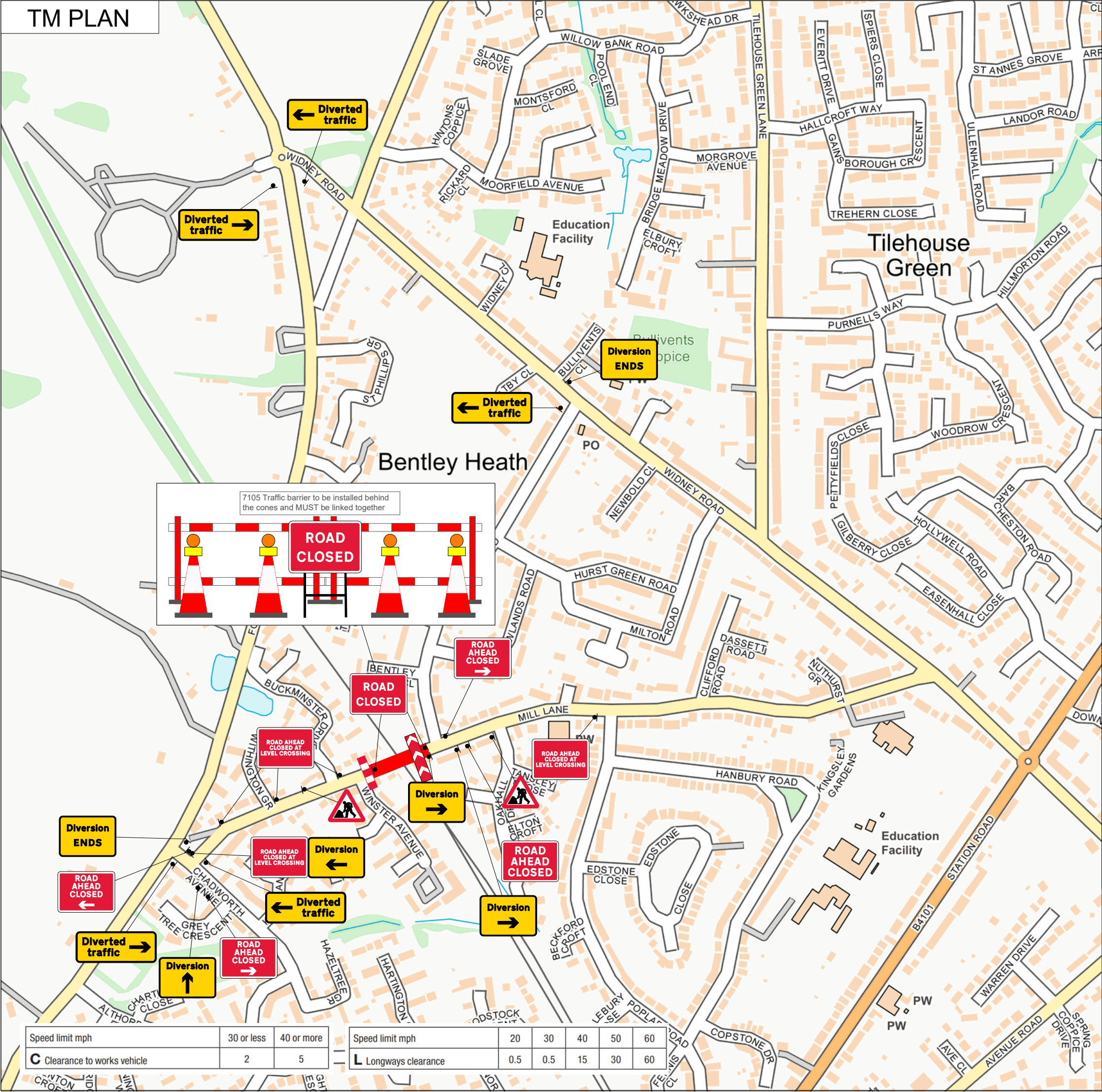

Speed limit mph	30 or less	40 or more
Clearance to works vehicle	2	5

Speed limit mph	20	30	40	50	60
Longways clearance	0.5	0.5	15	30	60