

**DETAIL A (A)**

Running lane(s) Prescribed sign to Diagram 610 above and behind cones

Hard Shoulder Three only close spaced 750mm or 1m high traffic cones

Verge 45°

Notes:

- 1) During darkness, a single warning light to BS EN 12352:2006 should be provided.
- 2) Traffic cones should conform to diagram 7101.1 and to BS EN 13422.

**DETAIL B (B)**

Single/Dual carriageway 40mph or less - 450mm traffic cones, spacing 1.5m. Single/Dual carriageway 50mph or more - 750mm traffic cones, spacing 1.5m. Dual carriageway national speed limit - 750mm traffic cones, spacing 1.5m, relaxation 3m.

Notes:

- 1) During darkness, warning lights to BS EN 12352:2006 should be provided in accordance with Table A1.3 (Appendix 1).
- 2) 45° tapers have 1.5m spacing, no relaxations.
- 3) On motorways and NSL AP duals with hard shoulders, 1m cones will be required for both standard and relaxation works for lead tapers and the facing wall of lane changes.

**DETAIL C1 (C1)**

Single/Dual carriageway 40mph or less - 450mm traffic cones. Single/Dual carriageway 50mph or more - 750mm traffic cones.

Notes:

- 1) During darkness, warning lights to BS EN 12352:2006 should be provided in accordance with Table A1.3 (Appendix 1).
- 2) For relaxation to Detail C1 see Table A1.3 (Appendix 1).

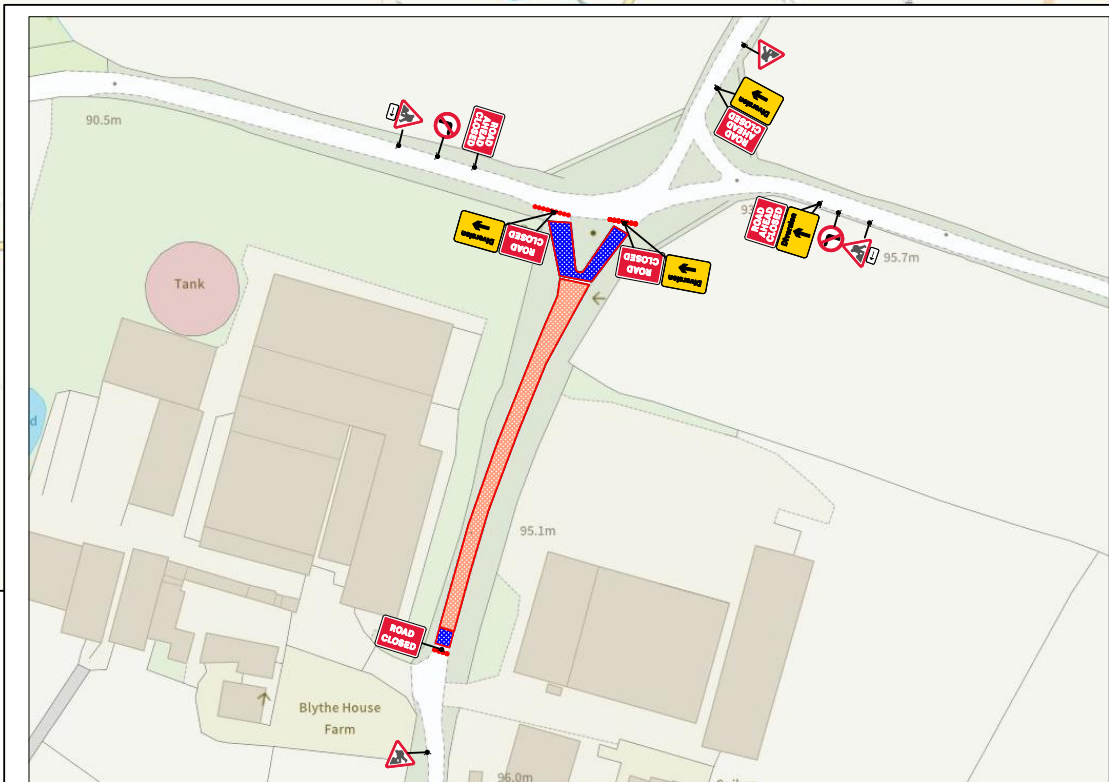

cadrequest@sus.co.uk tmbookings@sus.co.uk

NOTES:

⬇ Traffic sign

● Cone

Work Area

Safety Zone

Diversion

WORKS ACCESS

WORKS EXIT

Works access/works exit to be risk assessed on site for suitability of location

TRAFFIC MANAGEMENT NOTES

ROAD CLOSURE :

- NOTES
- 1 All traffic signs shall comply with Chapter 8 of the Traffic Signs Manual.
  - 2 All traffic management equipment shall be provided by the Contractor, unless otherwise specified.
  - 3 All signs shall be positioned so as not to be obscured by any other objects and shall not obstruct any other sign, permanent or temporary as much as is reasonably practicable.
  - 4 All traffic signs shall meet the reflectorisation requirements of BS 873 - Part 6 : 1983, Table 1.
  - 5 Works Access/Egress to be positioned to suit ongoing works.

Road Widths

ROAD CLOSED

LONGWAYS: 15m  
SIDEWAYS: 0.5m



DIVERSION ROUTE:

Barston Ln  
Hob Ln  
Elvers Green Ln  
Kenilworth Rd  
Balsall St

A	NA	A	NA
B	NA	B	NA
C	NA	C	NA
D	NA	D	NA

CLIENT:



SITE:

Barston Lane, Solihull B92 0LD  
GRID REF: SP E: 21853 N: 78307

TITLE: Rolling Road Closures

SCALE AT A3: NTS	DATE: 13/07/2025	DRAWN: JD	CHECKED: JB
DWG NO: SOL92.2	REV NO:	001	