

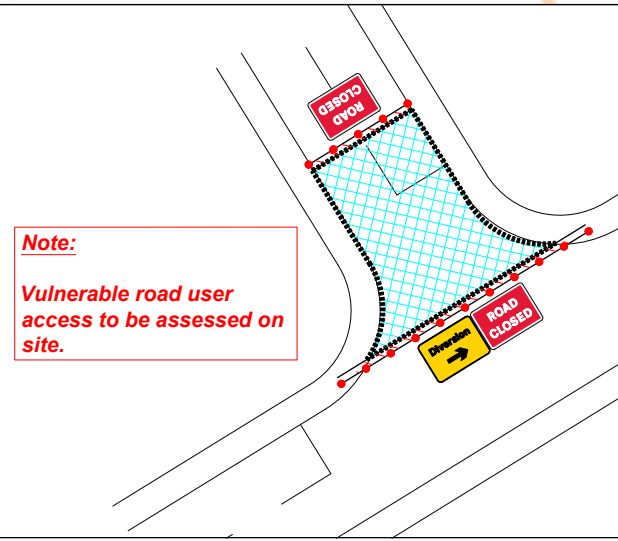

**Note:**  
60 Signs or below.

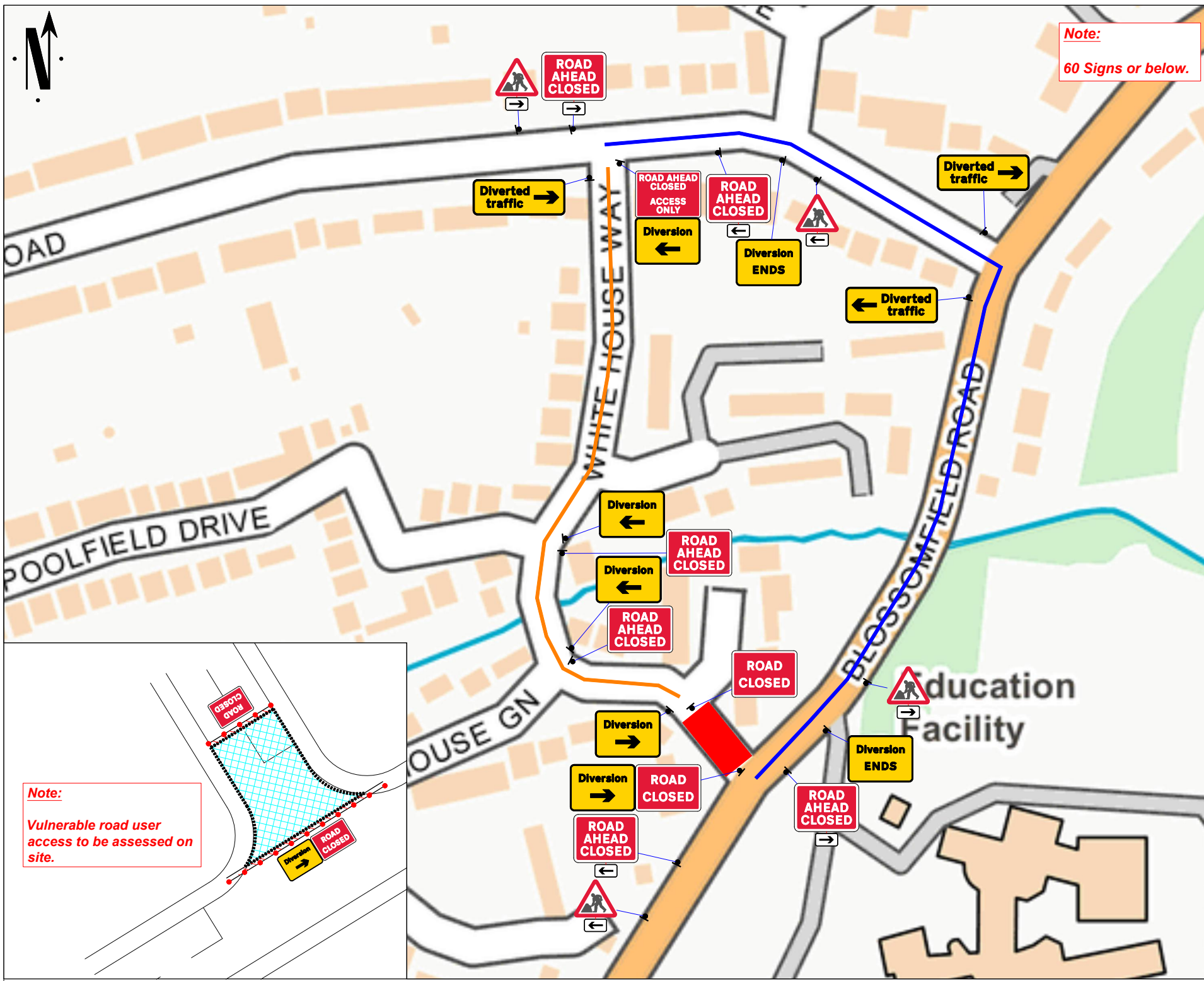

Go Traffic Management

This drawing has been produced for a specific client & project identified below and is not intended for use by any other person or for any other purpose. © Go Traffic Management

**Risks**

- Design completed from information provided + google maps desktop risk assessment
- Cone lamps must be used on all road with a speed limit of 40mph or more.

**Notes**

- All signs as per Chapter 8. Distances between cones to be 9m maximum unless otherwise noted.
- Distances between signs NOT to scale for purpose of clarity.
- All sign placement subject to available safe working space.
- The purpose of the Traffic Management Plan is for it to be used only as a guide and all traffic management equipment should be put out according to the 'Safety at Street Works and Road Works -- Code of Practice', i.e. Red Book & the 'Traffic Signs Manual Chapter 8', i.e. Yellow Book.
- Signs must be placed in accordance with TSM and the scheme RAMS pack.
- Site conditions may have changed since the design of the drawing any changes which subsequently affect the design need to be reported by the Traffic Management Operative & any changes implemented must comply with Chapter 8.

**Key**

	Sign position and aspect of view		Working Space
	Cones		Diversion Route 1

**WRITTEN DIVERSION ROUTE, EXAMPLE:**

Whitehouse Way, Alderbrook Road, Blossomfield Road.

9m REMAINING CARRIAGEWAY WIDTH REMAINS. VULNERABLE ROAD USERS MUST FOLLOW DIVERSION

MINIMUM 50m SAFETY ZONE OF 0.5M MUST BE ADHERED TO

WORK AREA GREATER/LESS THAN 0.5 MILES

Traffic Management must comply with The Safety at Street Works and Road Works Code of Practice

**ROAD SPEED**

30

**CROSS SECTION**

DO NOT SCALE FROM THIS DRAWING	Road Closure	
A	16/12/24	AS DRAWN
REV.	DATE	DESCRIPTION

**GTM**

**Go Traffic Management**

Head Office: Go Traffic Management, Chaddock Lane, Worsley, Manchester, M28 1XW  
Tel: 0161 351 5370  
www.gtm.co.uk

**TRAFFIC MANAGEMENT PLAN**

Client: **SEVERN TRENT WATER**

Drawing Number: 1253337.0001

Drawing Title: Whitehouse Way, Solihull, B91 1SR

Design:	Technical Officer:	REV.
Name: D.Smith	M.Gardner	
Signature:		A
Date: 16/12/24	16/12/24	