

Head Office: Go Traffic Management,  
Chaddock Lane, Worsley, Manchester, M28 1XW

Tel: 0161 351 5370

www.gtm.co.uk

GO TRAFFIC MANAGEMENT

This drawing has been produced for a specific client & project identified below and is not intended for use by any other person or for any other purpose. © Go Traffic Management

- Risks**
- Design completed from information provided + google maps desktop risk assessment
  - Cone temps must be used on all road with a speed limit of 40mph or more.
- Notes**
- All signs on per Chapter 8. Distances between cones to be 5m maximum unless otherwise noted.
  - Distances between signs NOT to score for purpose of clarity.
  - All sign placement subject to available work space.
  - The purpose of the Traffic Management Plan is for it to be used only as a guide and all traffic management equipment should be put out according to the 'Traffic of Street Works and Road Works - Code of Practice', 1st Ed Book & the 'Traffic Signs Manual Chapter 8', 1st Ed Book.
  - Lane width past the works to be 3.0m maximum, 3.25m desirable minimum and 3.0m absolute minimum.
  - Stop & Go boards must be available and utilized in the event of permanent sign failure in accordance with Code of Practice.
  - Signs must be placed in accordance with TSM and the scheme ROAD post.
  - Site conditions may have changed since the design of the drawing any changes which subsequently affect the design need to be reported by the Traffic Management Operative & any changes implemented must comply with Chapter 8.

DRAWING INFORMATION:

CLIENT:



DATE: 18/06/2025

DESIGNED: Reeve.Thomas

APPROVED: A. Hunnable

TM INFORMATION:

TYPE OF TM: Road Closure

KEY:

-  Sign

 Cones

 Temporary Traffic Light

 Temporary Pedestrian Signal

 Stop + Go Boards

 Ped Barriers
-  Ped Diversion

 Parking Bay Suspension

 Ped Ramp

 Road Closure

 Diversion Route

 Access Only

 Work Area

 Work Space

 Safety Zone

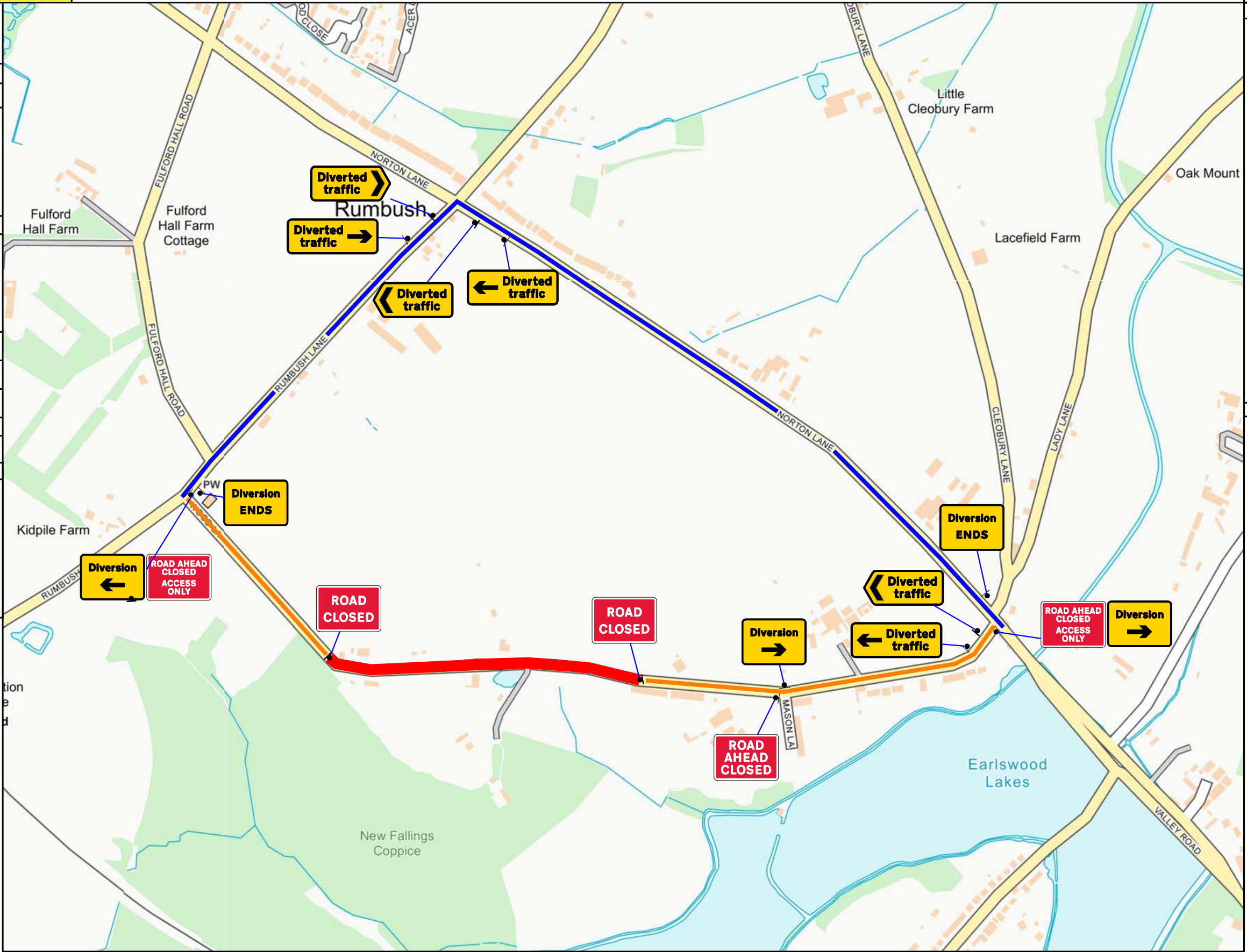

**Note:**

Emergency Vehicle Access to be maintained if possible.

**Note:**

Site Length is approximately is 506m.

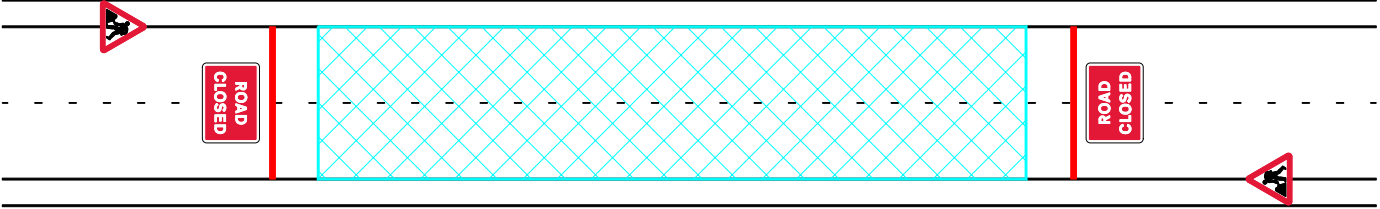

Standard Road Closure

**Note:**

Access for Vulnerable Road Users to be Assessed on Site.

**Note:**

Minimum of 2 Cone Lamps on each Closure Point.

WRITTEN DIVERSION ROUTE:

**ROAD CLOSED ON WOOD LANE  
348m FROM RUMBUSH LANE**

**DIVERSION FOLLOWS:  
NORTON LN  
RUMBUSH LN**

SIGN SCHEDULE:

Ticket	Date	Revision	Comments
--	--	--	--
--	--	--	--
--	--	--	--
--	--	--	--