THIS MAP IS REPRODUCED FROM ORDNANCE SURVEY MATERIAL WITH THE PERMISSION OF ORDNANCE SURVEY ON BEHALF OF THE CONTROLLER OF HER MAJESTY'S STATIONERY OFFICE © CROWN COPYRIGHT. UNAUTHORISED REPRODUCTION INFRINGES CROWN COPYRIGHT AND MAY LEAD TO PROSECUTION OR CIVIL PROCEEDINGS. AL 100030649 2019

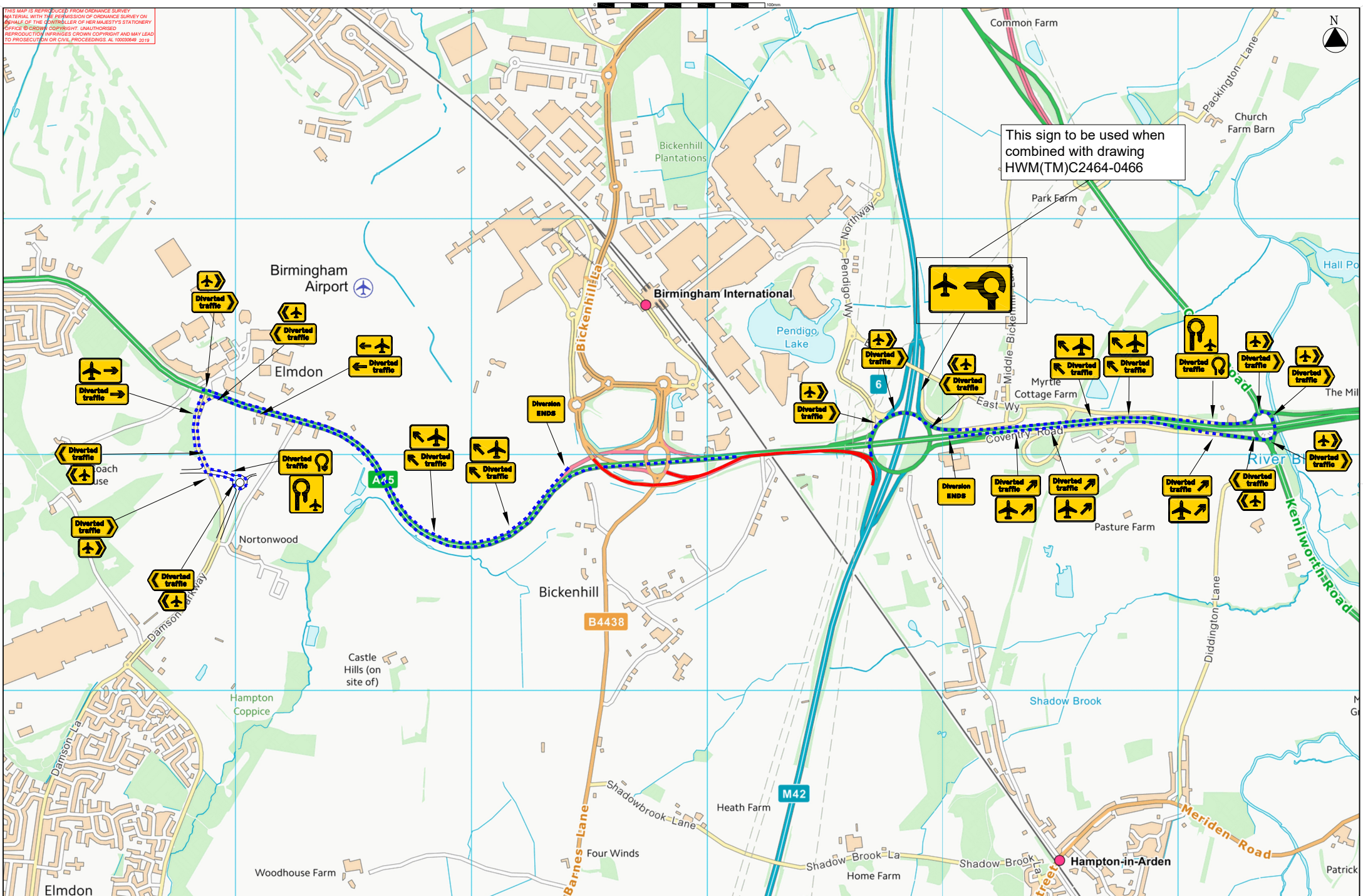

AGENT	CLIENT	SCHEME NAME	DRAWING TITLE
MARTIN HW Martin Traffic Management Fordbridge Lane Blackwell Derbyshire DE55 5JY Tel: 01773 813213 Email: traffic@hwmartin.com www.hwmartin.com	Skanska	M42 JUNCTION 6	A45 WB lane 1 closure with M42 J6 entry and Airport Way exit full closure Diversion route

DESIGN :	M.SLUDDS SNR	DRAWING STATUS	
CHECK:	B DONAGHUE	WORKING DRAWING	
APPD :	O HAYES	PRELIMINARY DRAWING	
DATE :	10/07/2024	FOR ISSUE	
SUITABILITY :		AS-BUILT	
FOR INTERNAL REVIEW / COMMENT		SHEET:	1 OF 1

REV	DETAILS	CHKD	APPD	DATE
A	Airport diversion added		MS	05/11/2025

STATUS	SUITABILITY	ORIG DRAWING SIZE : A1	DIMENSIONS :
S3		SCALE :	COPYRIGHT © HWM

DRAWING NUMBER: PROJECT	ORIGINATOR	VOLUME	HWM REF:
HE551485 –	SKAG –	TTM	HWM(TM)C2464-0426
A45ML_A45W –	DR –	WM –	00155
LOCATION	TYPE	ROLE	NUMBER

File ref - c:\users\msludds\onedrive - the martin group\desktop\426.hwm(tm)c2464-0426 a45 wb l1 closure + a45 entry full closure diversion route.dwg Plotted 05.11.2025 by Msludds