

KEY	01		02		04		06		08		10		12		14		16	
01A Advanced Warning ROAD CLOSED HERE ON 00/00/00 FOR XX DAYS FROM 00.00 TO 00.00			03		05		07		09		11		13		15		17	

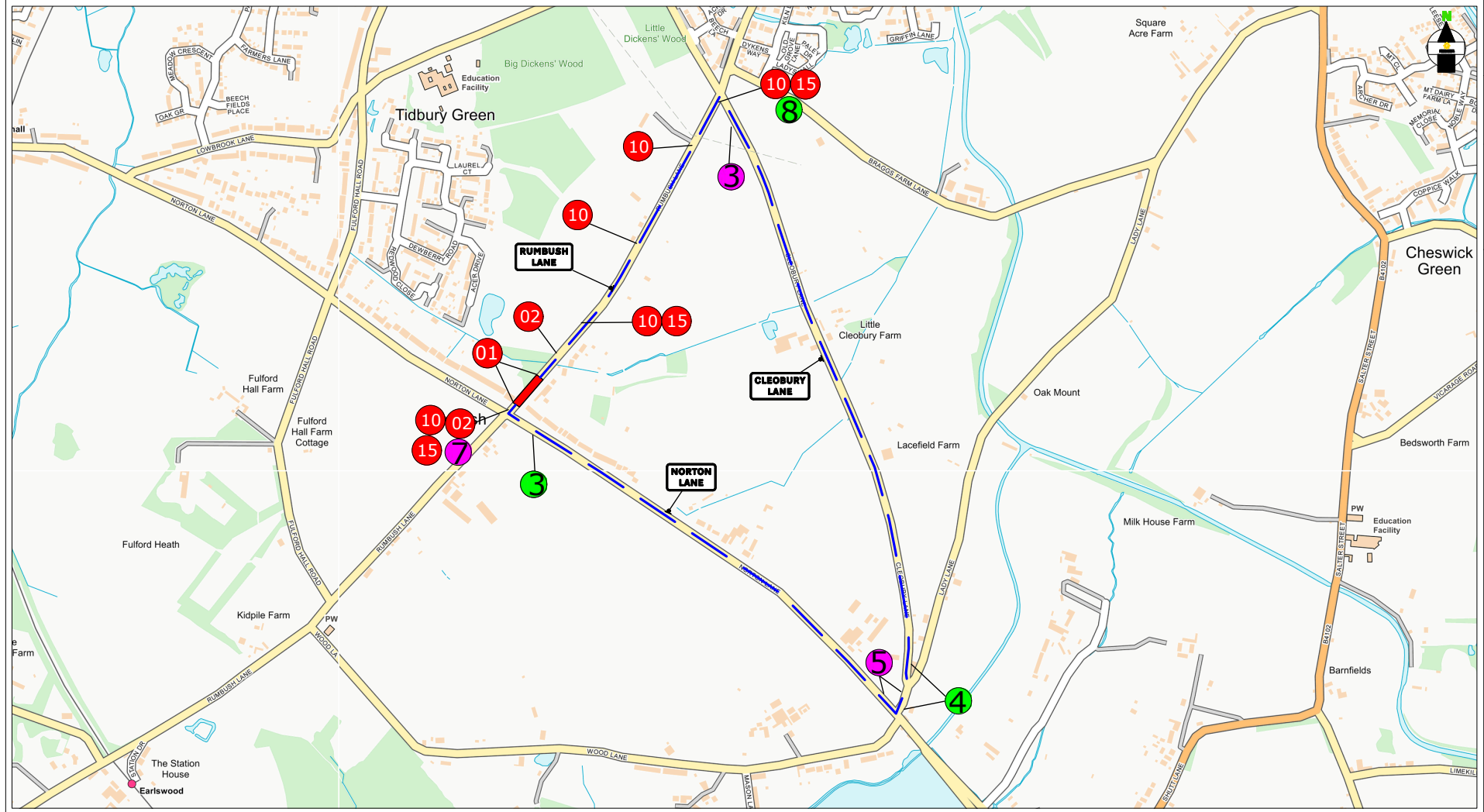

	18
	19
	13
	13
ROAD CLOSURE LENGTH	65 meters
ROAD CLOSURE WIDTH	5.5 meters

Contract No	254-S016403
Date	06/02/26
Drawn by	J.B/255
Approved By	XXXXXXXX
Purpose of works	TREE WORKS
DWG Version No	001
Amended By	XXXXXX
Amendment Date	XXXXXX
Sheet No	1 of 1

Client:IPSUM	Scale	NOT TO SCALE
Site Location / Drawing Title	OS Licence No	000000000000
277, RUMBUSH LANE, EARLSWOOD, Solihull, B94 5LX		

Note
1. All equipment shall be approved and shall comply with the Department of Transport specification MCE0111. This drawing does not show the normal road works signage that will be required as per Chapter 8.
2. All signs to be in accordance with TSGRD 2016 and to minimum class retroreflective.
3. Minimum height of lettering to be 60mm and sign boards to be 1000mm (750mm where appropriate).

The information in this drawing may not be copied or used by third parties without written consent from Sunbelt Rentals Ltd (Traffic Management).
This layout is for installation by NRSWA, Lantra 12A,12B,12C,12D qualified persons.
All works shall be in accordance with Safety at Street Works and Road Works, A Code of Practice 2013 & Chapter 8.

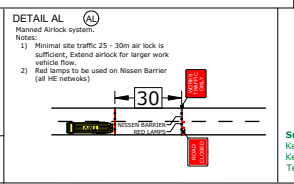
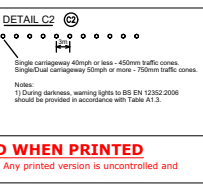
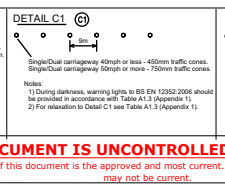
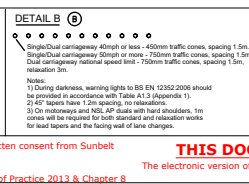

THIS DOCUMENT IS UNCONTROLLED WHEN PRINTED
The electronic version of this document is the approved and most current. Any printed version is uncontrolled and may not be current.

SUNBELT RENTALS
Sunbelt Rentals UK (Traffic Management)
Kemble Airfield Enterprise Park, Cirencester Road,
Kemble GL7 6BQ
Telephone: 0370 050 0792

V9