

Qty:2	Qty:2	Qty:2	Qty:1	Qty:2	Qty:2	Qty:2	Qty:2	Qty:1	Qty:1	Qty:2	Qty:2	Qty:8	Qty:2	Qty:x	Qty:x	Qty:x	Qty:x	Qty:2
NO PARKING CONES REQUIRED ●●●● Qty:x										TOTAL SIGNS = 33								

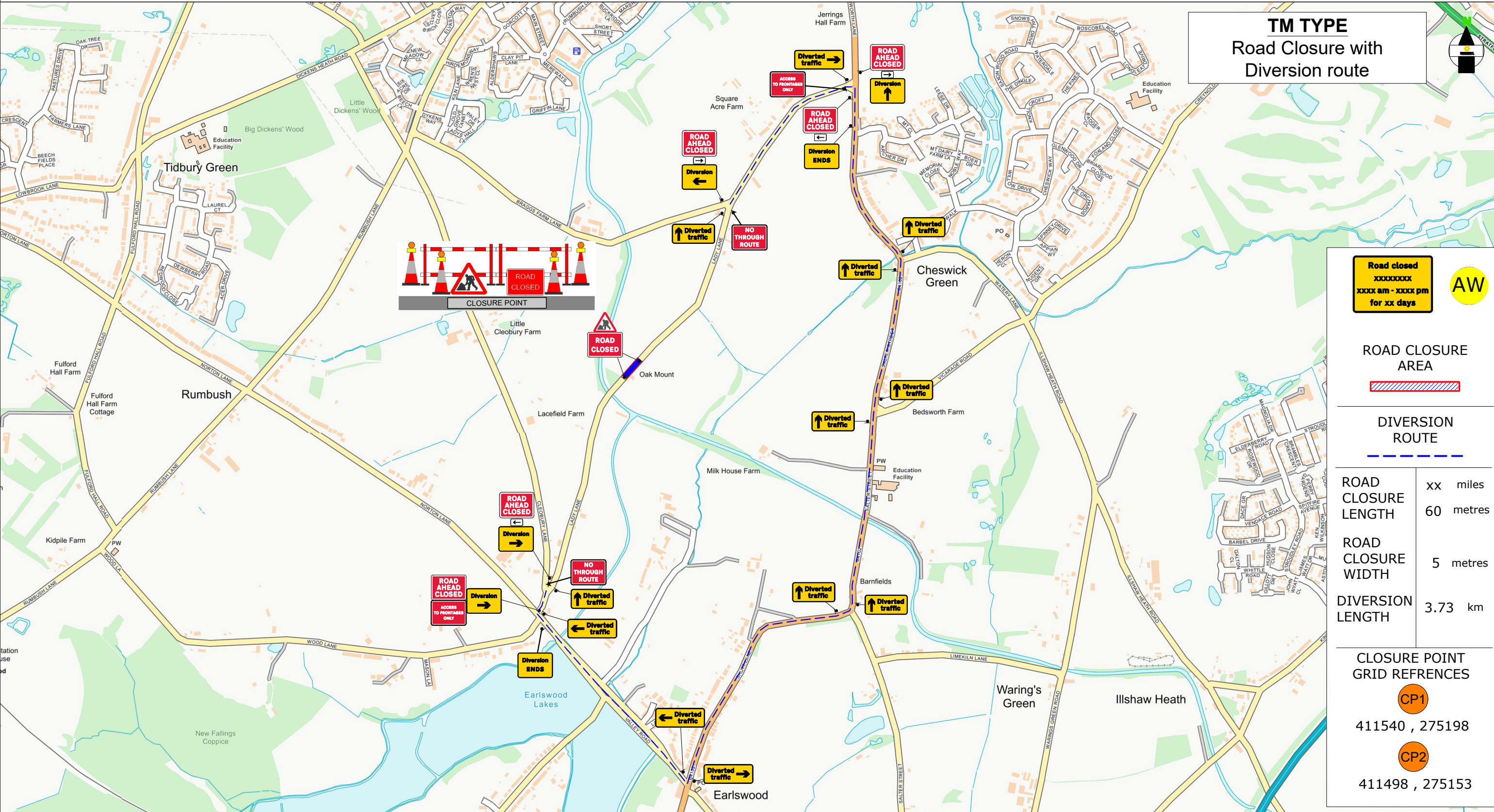

**TM TYPE**  
Road Closure with  
Diversion route

**Road closed**  
XXXXXX  
XXXX am - XXXX pm  
for xx days

**AW**

**ROAD CLOSURE AREA**

**DIVERSION ROUTE**

<b>ROAD CLOSURE LENGTH</b>	xx miles
	60 metres
<b>ROAD CLOSURE WIDTH</b>	5 metres
<b>DIVERSION LENGTH</b>	3.73 km

**CLOSURE POINT GRID REFERENCES**

**CP1**  
411540 , 275198

**CP2**  
411498 , 275153

Contract No	254-S016514	Client: IPSUM
Date	20/02/2026	Site Location / Drawing Title
Drawn by	S.R 254	Lady Lane, Tidbury Green,
Approved By	254	Metropolitan Borough of Solihull,
Purpose of works	Utility Works	West Midlands, B90 1RH
DWG Version No	001	
Amended By	XXX/XXX	deeply.loss.agreed
Amendment Date	XX/XX/XXXX	Scale
Sheet No	1 of 1	OS Licence No
		OI - xxxxxxxx

**Note**

- All equipment shall be approved and shall comply with the Department Of Transport specification MCE0111. This drawing does not show the normal road works signage that will be required as per Chapter 8.
- All signs to be in accordance with TSGRD 2016 and to minimum class retroreflective.
- Minimum height of lettering to be 60mm and sign boards to be 1000mm (750mm where appropriate).

The information in this drawing may not be copied or used by third parties without written consent from Sunbelt Rentals Ltd (Traffic Management).  
This layout is for installation by NRSWA, Lantra 12A,12B,12C,12D qualified persons.  
All works shall be in accordance with Safety at Street Works and Road Works, A Code of Practice 2013 & Chapter 8

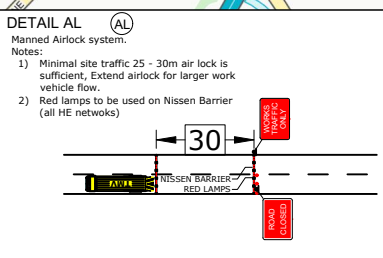
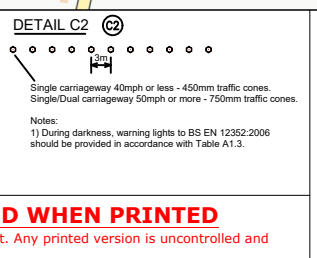
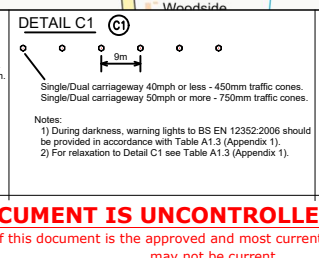
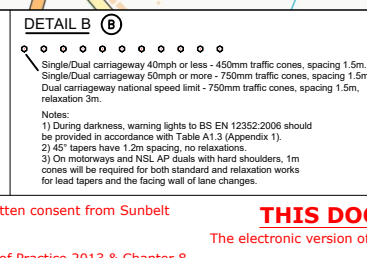

**SUNBELT RENTALS**

Sunbelt Rentals UK (Traffic Management)  
Kemble Airfield Enterprise Park, Cirencester Road,  
Kemble GL7 6BQ  
Telephone: 0370 050 0792

**THIS DOCUMENT IS UNCONTROLLED WHEN PRINTED**  
The electronic version of this document is the approved and most current. Any printed version is uncontrolled and may not be current.