

Advance warning signs to be installed prior to installation of closure.

ROAD CLOSURE :

NOTES

- 1 All traffic signs shall comply with Chapter 8 of the Traffic Signs Manual
- 2 All traffic management equipment shall be provided by the Contractor, unless otherwise specified.
- 3 All signs shall be positioned so as not to be obscured by any other objects and shall not obstruct any other sign, permanent or temporary as much as is reasonably practicable.
- 4 All traffic signs shall meet the reflectorisation requirements of BS 873 : Part 6 : 1983, Table 1.
- 5 Works Access/Egress to be positioned to suit ongoing works.

NOTE

Diversion to be driven prior to the road closure being installed.

Plans for any road closure should be discussed by the designer with the police and any relevant Highways Authorities, if traffic is being diverted on to their network.

Qty: 1 Ref: 2702 Start of temporary diversion route	
Qty: 2 Ref: 2702 End of temporary diversion route	
Qty: 1 Ref: 2702 Start of temporary diversion route	
Qty: 3 Ref: 2703 Direction of temporary diversion route from junction ahead	
Qty: 2 Ref: 2703 Direction of temporary diversion route from junction ahead	
Qty: 3 Ref: 2704 Direction of temporary diversion route	
Qty: 2 Ref: 2704 Direction of temporary diversion route	
Qty: 1 Ref: 573 Direction to hazard right	
Qty: 1 Ref: 573 Direction to hazard left	
Qty: 5 Ref: 7001 Road works ahead	
Qty: 2 Ref: 7010-FP-13-9 Nature of temporary hazard ahead - Road Closed	
Qty: 2 Ref: 7010-FP-13-9 Nature of temporary hazard ahead - Road Ahead Closed	
Qty: 2 Ref: 7010.1 Nature of temporary hazard ahead - Road Ahead Closed	

KEY

	Pedestrian Barrier
	Cone
	Sign
	Portable traffic signal
	Work area
	Closed area
	Safety Zone
	Diversion Route
	NPC/Parking Suspension
	Pedestrian ramp (Fixed to ground)

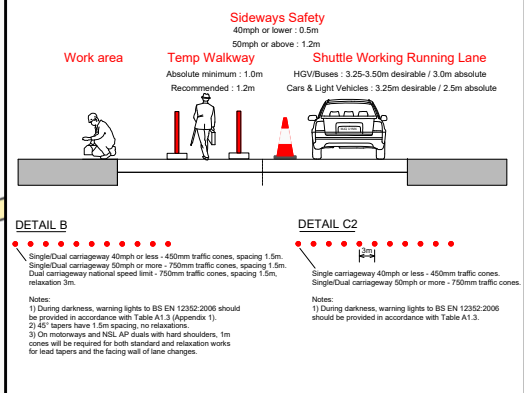

Click Pin and Map for Google Maps link
EASTINGS & NORTHINGS:

Easting: 411274
Northing: 274596



Client
openreach

Works Description
Description: Clear Blockage

Address
Cleobury Lane
Tidbury Green
Solihull
B94 6AF

TM Type
Temporary Road closure/ Diversion

Design: M.BALL	Drawn: M.B	Chkd: K.HOLLAND
Date: 20/05/26	Date: 20/05/26	Date: 20/05/26
Scale: NTS	Status: DRAFT	Revision: A

Drawing No
67-1900-0011720-WGTG794G-EARLSWOOD-51-3000 THQ2919

Road Speed